SHARPS REDMORE PARTNERSHIP

ACOUSTIC CONSULTANTS

Samantha Sainsbury,
Nathaniel Lichfield and Partners,
14 Regent's Wharf,
All Saints Street,
London.
N1 9RL.

26th June 2008

By e-mail only: (ssainsbury@nlpplanning.com)

Dear Sam,

Ref: WB/07/1336/FULL - Marks & Spencer, Worthing - Sound Insulation Test.
Project No: 089473.

I am writing with regard to the above permission for alterations to the Marks and Spencer store at Worthing, East Sussex, and the matter of provision of sound insulation between the Café area and the residential flats above.

Condition 4 of the above permission states that "before the replacement windows to the first floor café are installed, sound insulation measures shall be provided between the café area and Knightsbridge house above, in accordance with details which shall be submitted to and approved in writing by the Local Authority."

The Sharps Redmore Partnership has undertaken a Sound Insulation Test at the store on Thursday 19th June between 2000 and 2100 hours after the store had closed, in order to determine whether the specification for a 'Rockfon' acoustic tile which has been proposed to attenuate the noise between the cafe and the flats above will be appropriate.

The White House, London Road, Copdock, Ipswich. IP8 3JH
Telephone: Ipswich (01473) 730073 Fax: (01473) 730030 Email: srp@sharpsredmore.co.uk
Directors: D. F. Sharps CEng. FIMechE. FIOA, T. L. Redmore BEng. MSc. PhD. MIOA, P. M. Sharps
Sharps Redmore Partnership Limited. Registered in England No. 2593855

Appendix A: Plan showing source location and Flat above

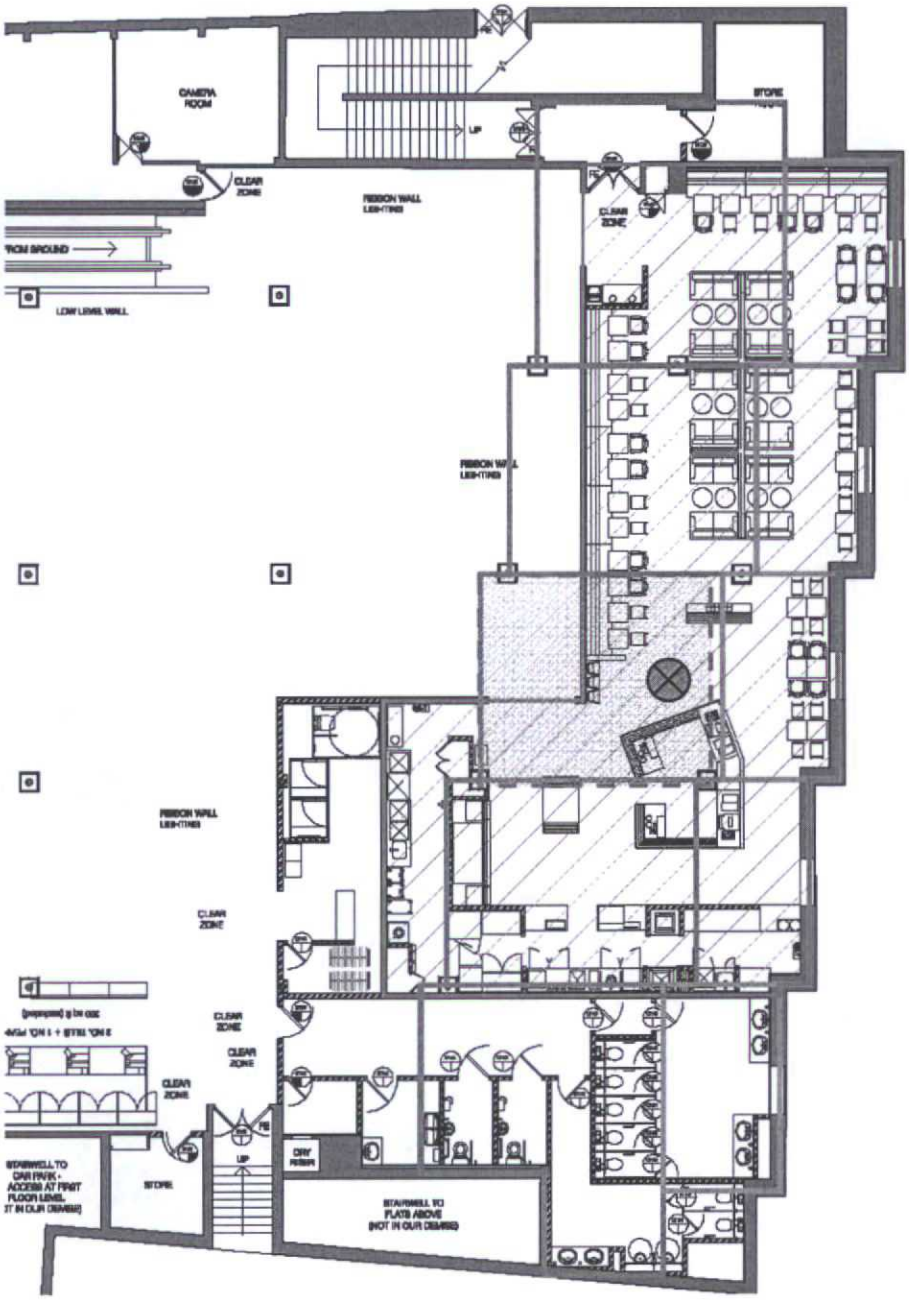

Source Position

Flat where test undertaken