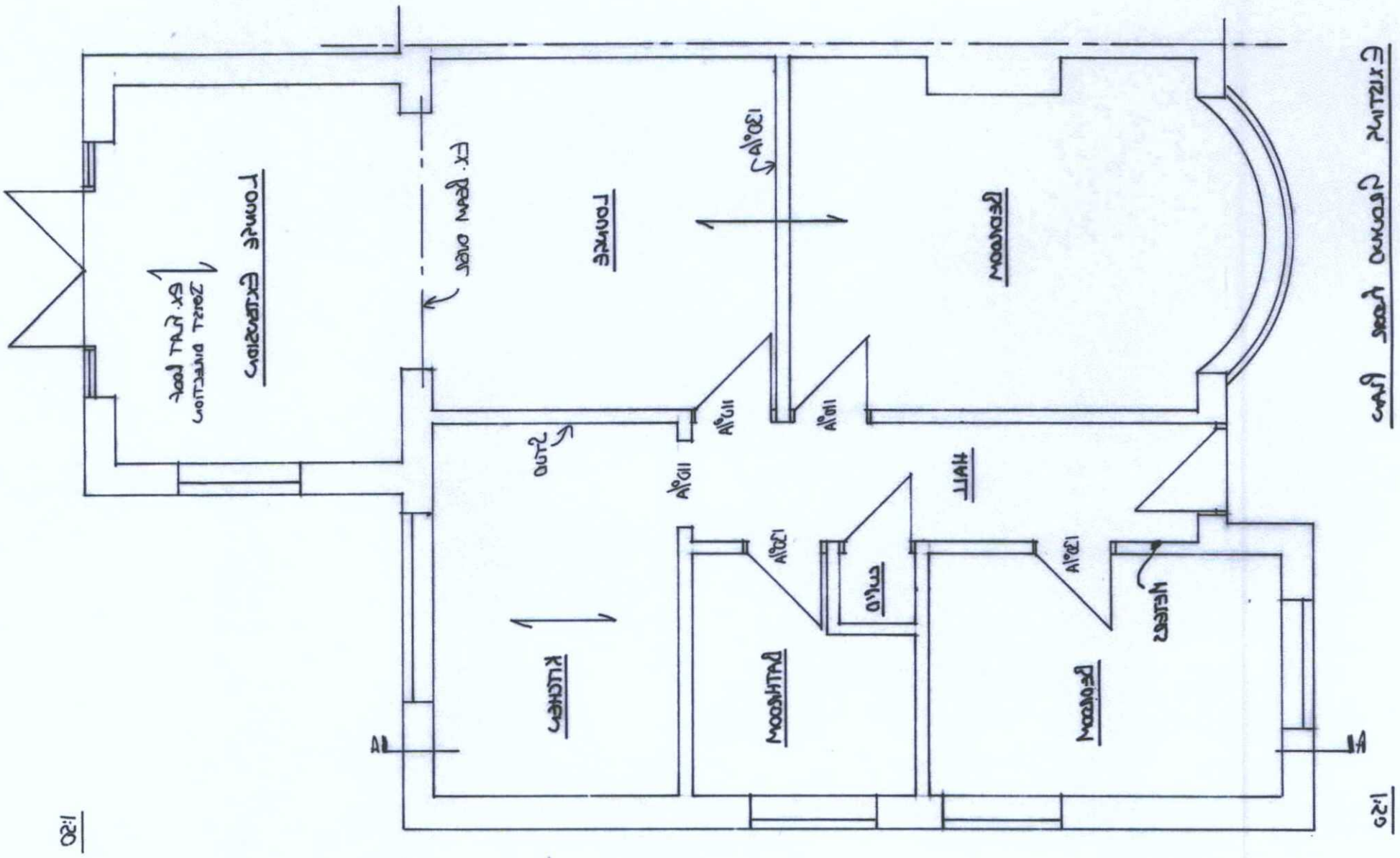

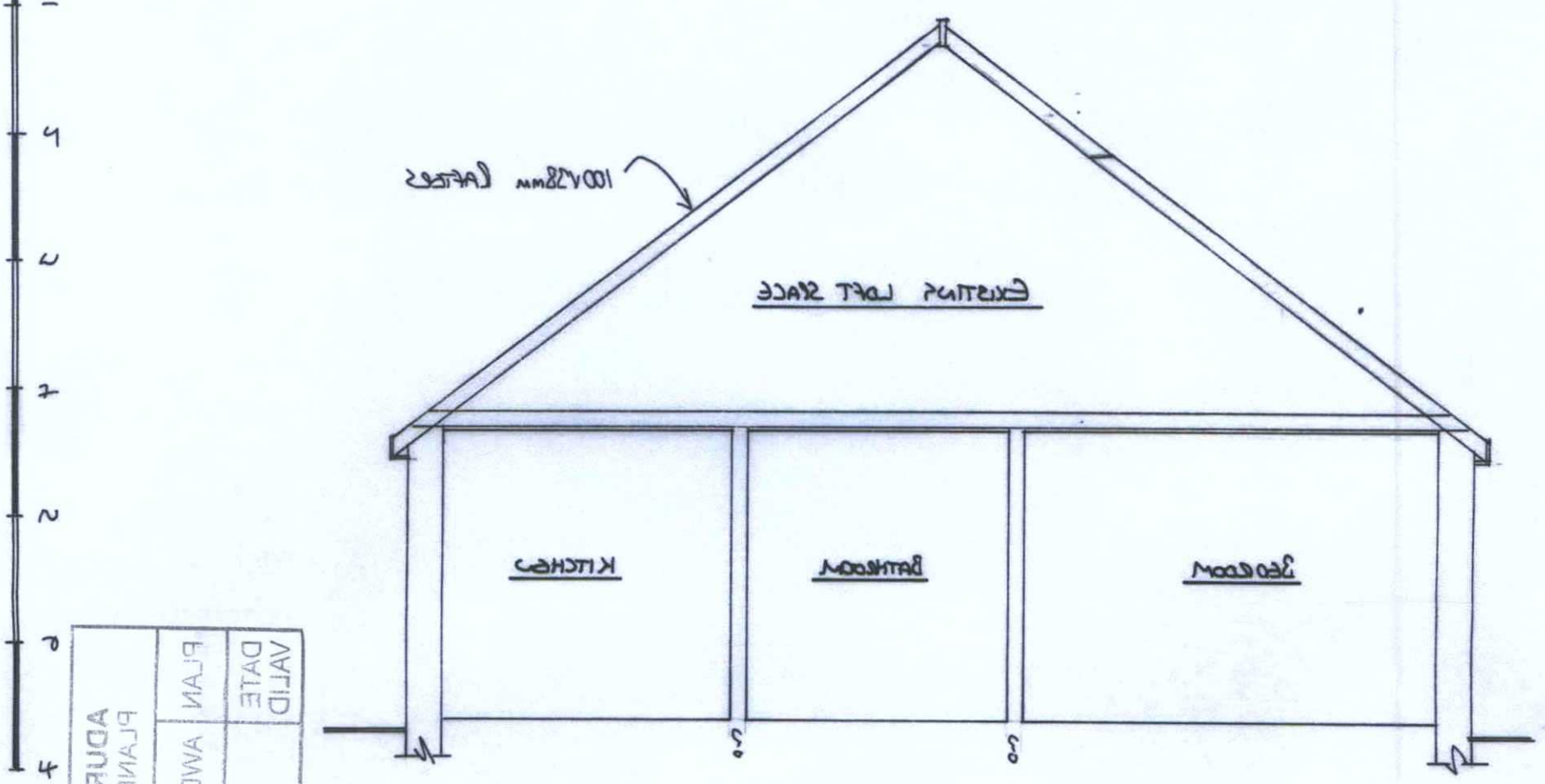

PARTY WALL AND ARCHITECTURAL SERVICES	Steve Barrett C.Build E, CABE, MFPWS, Assoc RICS Tel: 07519 384248 e.mail: bsbpartywalls@yahoo.co.uk web: bsbpartywallservices.co.uk	ADDRESS: 1 Boundless Ave Sompting CLIENT: Mr & Mrs Towler DATE: Oct 16 DRAWING No. BSB/16/500/1/A PROJECT: Loft conversion & extensions

The Party Wall etc. Act 1996
The property owner is reminded of their duty to serve notice on all adjoining owners.
Structure
Read in conjunction with structural engineers calculations.
NOTES:

NORTH

A3

DATE VALID	PLAN	
- 9 FEB 2017	AMDM/ 1824/16	ADUR & WORTHING PLANNING SERVICES