DORMER = 23.25m2
HIP-TO-GABLE = 23.56m2
TOTAL = 46.81m2

All materials to match
existing dwelling as
closely as possible.

Gable - pebble-dash render finish in white
Black rainwater goods
Barn-end roof tiling to match existing
Dormer - Grey GRP roof with tile-hung elevations
Doors/ windows - white upvc
Guarding system - glass



WEST (FRONT)

NORTH (SIDE)

EAST (REAR)

SOUTH (SIDE)

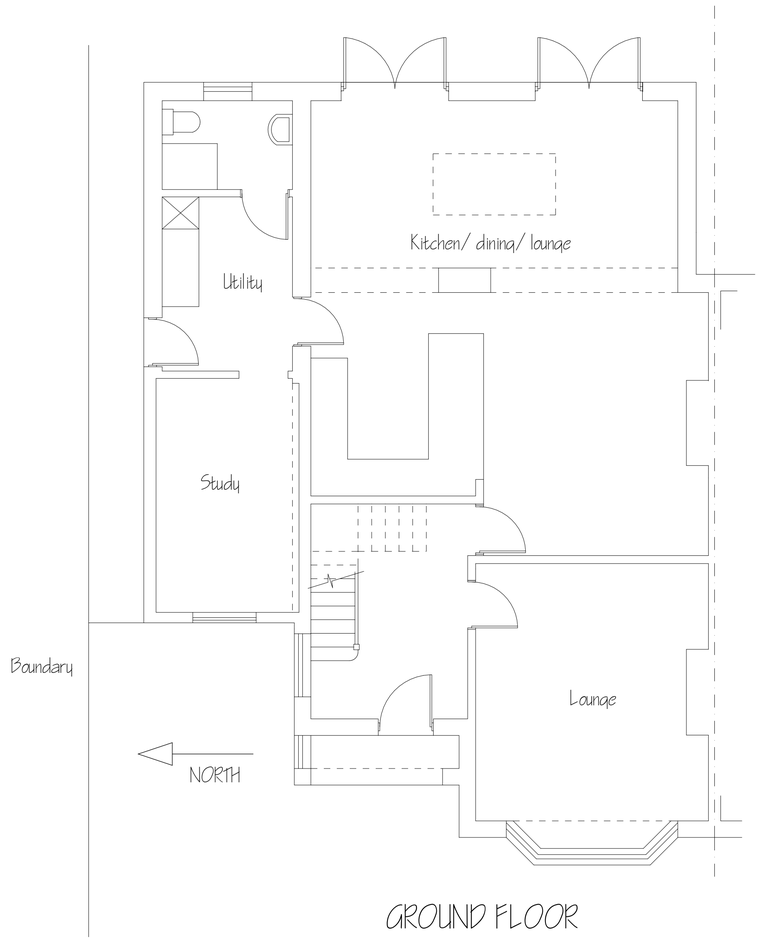

GROUND FLOOR

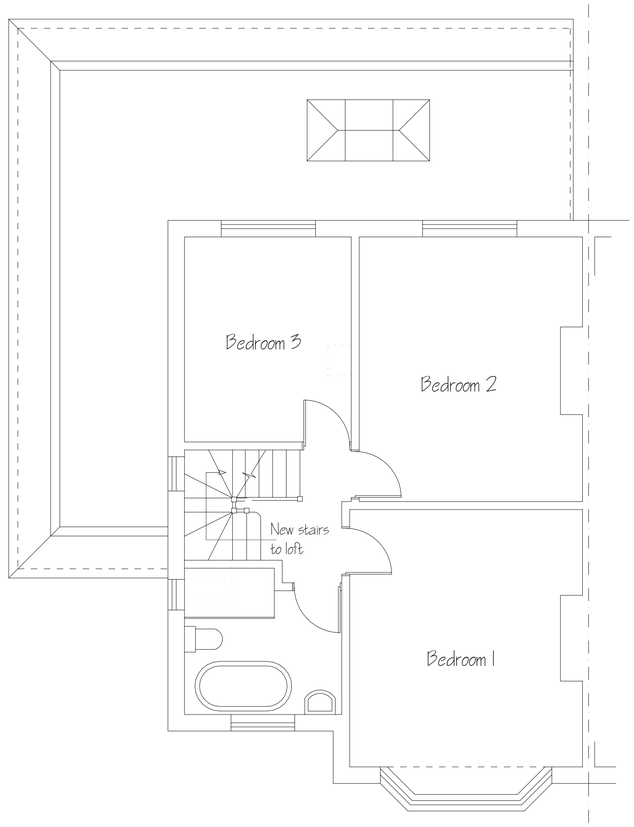

FIRST FLOOR

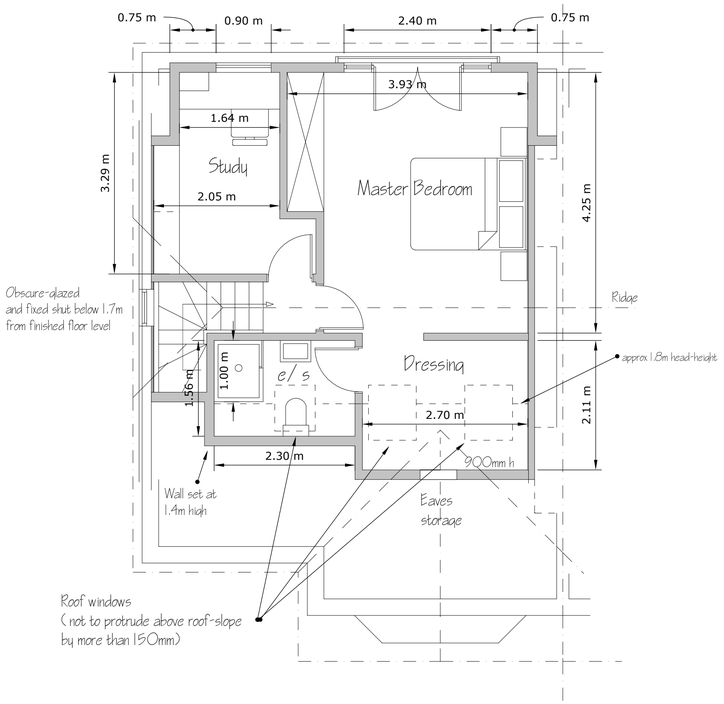

deadspace DESIGNS

PROPOSED LOFT CONVERSION at 18 PEMBROKE ROAD, GORING-BY-SEA, WORTHING, WEST SUSSEX, BN11 5QT

DRAWING: PROPOSED PLANS & ELEVATIONS SCALE: PLANS 1:50 @ A1 . ELEVATIONS 1:100 @ A1 DATE: 18/ 07/ 2023 DRWG No: DS/ LENIK/ 02 rev 1

1:50 @ A1 paper size 0 1 2 3m

1:100 @ A1 paper size 0 1 2 3 4 5m