BLOCK PLAN @ 1:200

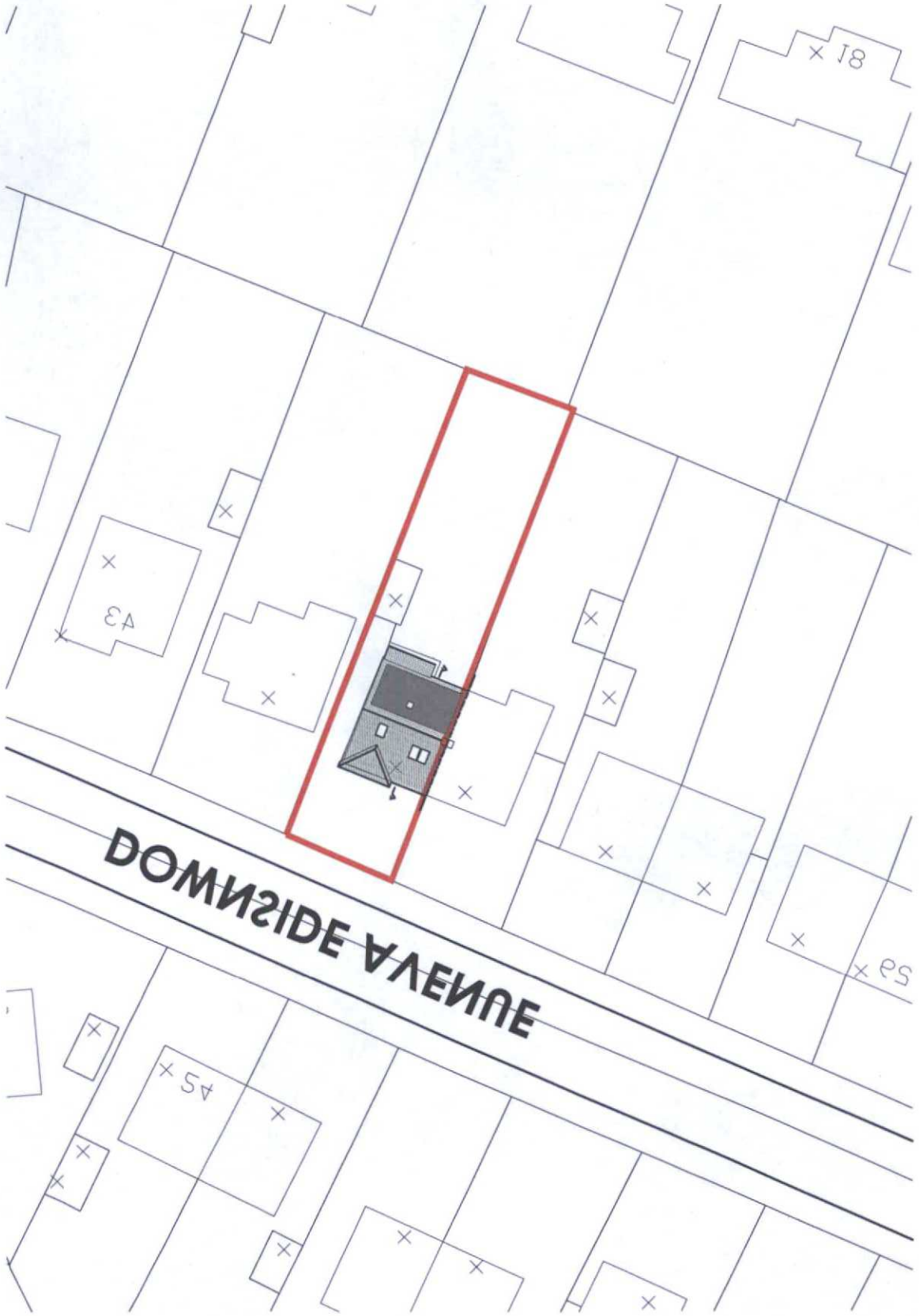

LOCATION PLAN @ 1:1250

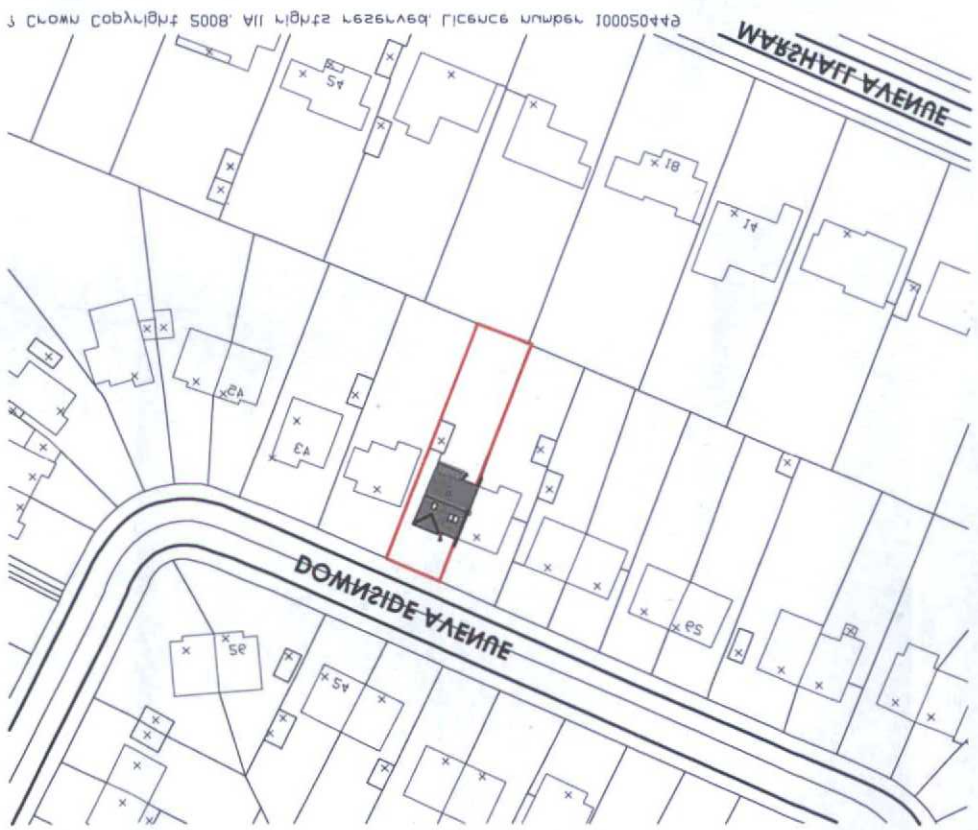

Certificate of Lawfulness
Issued
20 OCT 2008
Worthing Borough Council
NORTH

© Crown Copyright 2008. All rights reserved. Licence Number 100050464

Job number:	Drawing number:	Revision:
qs1081	P02	A

Drawn by: Checked by:

Scale: 1:200\1250(@A3) Planning reference: qs1081-planning.gwb

Date: 7/8/2008 File reference: qs1081.gwb

As Proposed

Drawing Title: Block Plan & Location Plan

Client: Mr & Mrs O.Gallagher

Proposed loft conversion:
Project Title: 38 Domside Avenue, Worthing, BN14 0EU

PLANNING

Drawing Status:

Designzone (UK) Ltd, Unit 10 Arundel Arena, Arundel Place, Brighton, BN1 1DD
T: 01513 808801 F: 01513 851811 E: studio@designzone.uk.com www.designzone.uk.com
Registered in England No. 4125180 Registered Office: 181 - 191 Church Road, Hove, BN3 2AN

DZ DesignZone

RECEIVED
7/8/08
BOROUGH OF WORTHING
T.P. OFFICE COPY

REVISIONS			
A	Format amended & dimensions added	mgm	30.08.08

Notes:
1. This drawing remains the copyright of Designzone (UK) Ltd and not be copied in any format without their specific approval in writing. The issue of this drawing in digital format (on floppy disk, CD or via email) entitles the named recipient only to issue the drawing to the named building only.
Alteration to the drawing that are visible in paper issue at the time of issue for the purposes of the named project only.
2. Designzone (UK) Ltd accept no responsibility for the accuracy or content of data on digitally issued drawings that is altered in paper issue.
Viewpoint to be located on levels that are omitted on purpose.
3. The Contractor is responsible for checking dimensions, references and information on this drawing with the Architect before proceeding with the Works.
4. Where two or more drawings simulated are issued to the Works the drawing at any larger scale shall take precedence. Where drawings are to or are issued at different dates the latest date (or revision date) shall take precedence.
5. Where drawings contain cross-references to a matter specification that specification shall only take precedence with the drawing.
6. Do not scale drawing. Figured dimensions are to be worked to be used.
7. All dimensions indicated are structural unless specifically identified to the contrary.
8. Work in connection with existing are to be carried out in strict accordance with all relevant Building Regulations and Statutory Codes of Practice. Agreement Certificates and manufacturers' instructions that are current at the commencement of the Works. All materials and components are to be used strictly in accordance with the manufacturers instructions.
9. All works are to be carried out in strict accordance with the Building Regulations and to the entire satisfaction of the Building Inspector. Should any other work that works or the drawing, obtain from the designers approval prior to proceeding with the Works.
10. The incident on the drawing to the elements to the Works are subject to detailed design by other trades (whether commissioned or specified) and/or contractor's choice is to incorporate these to suit the relevant design.
Information to the additional construction. The liability for the design to cover elements that is the existing with the relevant designer.