GROUND FLOOR PLAN @ 1:100

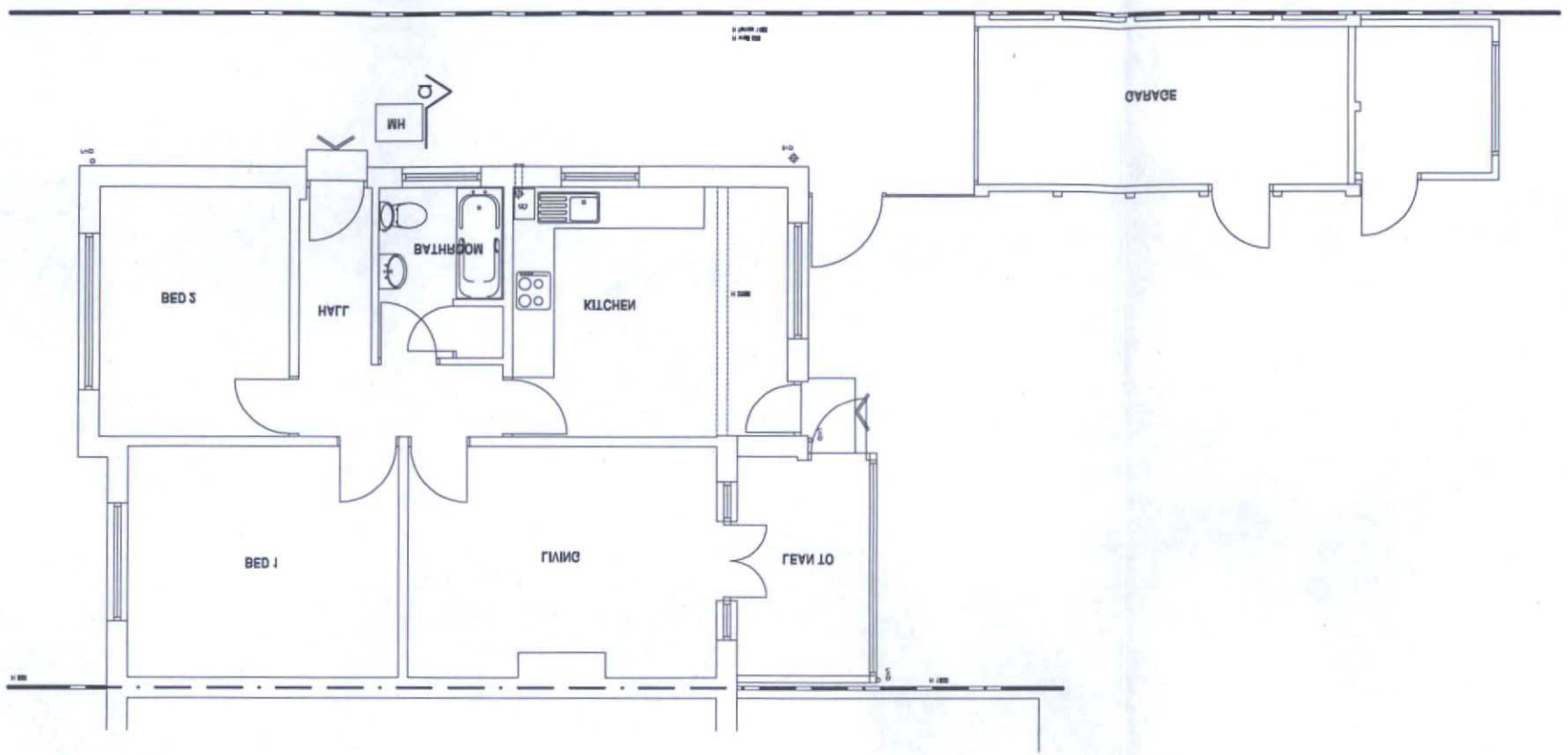

ROOF PLAN @ 1:100

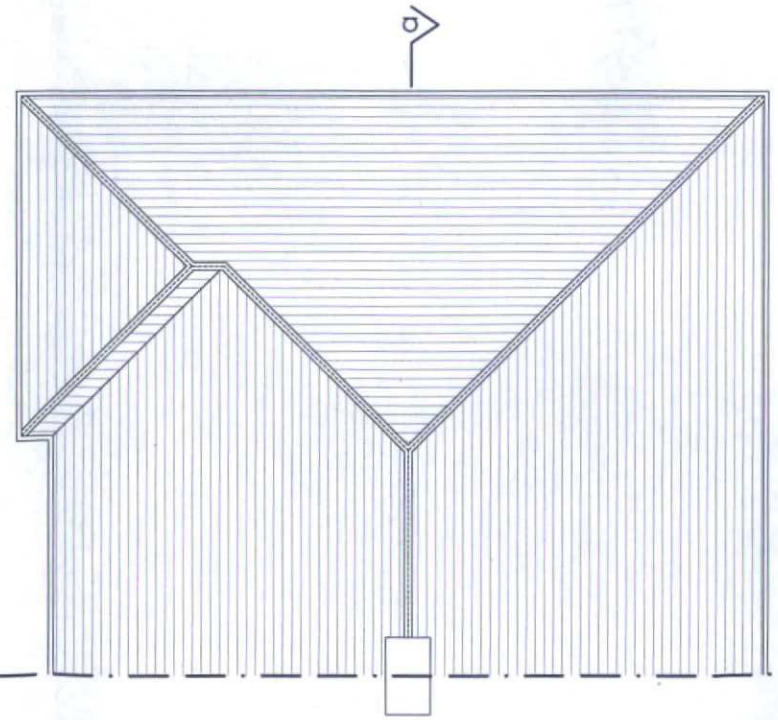

LOFT PLAN @ 1:100

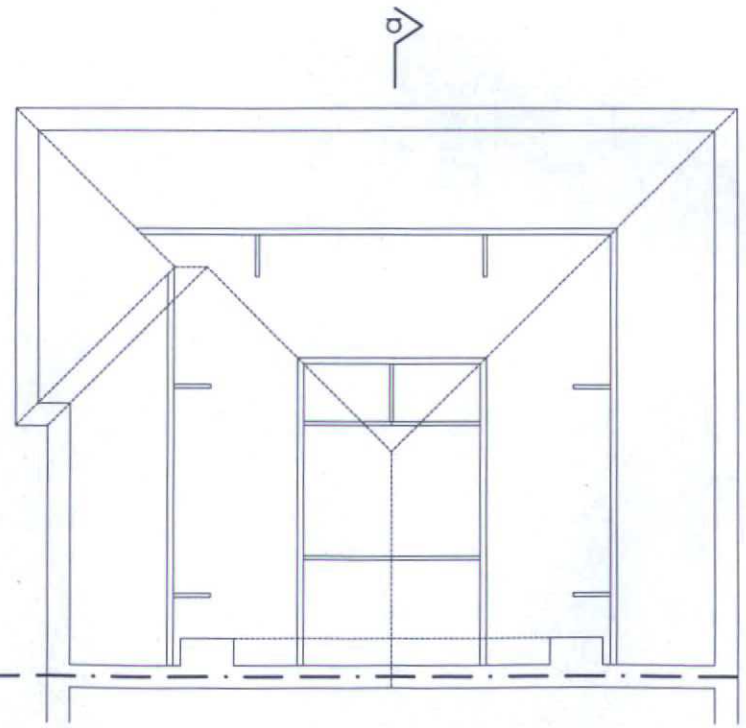

NORTH

Job number:	Drawing number:	Revision:
dz1081	P01	-

Drawn by: Checked by:

Date: 18/02/08 File reference: dz1081.dwg

Scale: 1:100(@A3) Where drawing reference: dz1081-planning.dwg

Drawing Title:
As existing
Ground floor & Loft plan

Client:
Mr & Mrs O.Callaghan

Project Title:
39 Dornside Avenue, Wollaton, BN14 0EU

PLANNING
Drawing Status:

DesignZone
Design Zone (UK) Ltd, Unit 10 Arundel Avenue, Arundel Manor, Brighton, BN5 1GG
T: 01513 608081 F: 01513 851811 E: studio@designzone.uk.com www.designzone.uk.com
Registered in England no. 6125180 Registered Office: 181 - 191 Church Road, Hove, BN3 2AN

BOROUGH OF WORTHING
DEPOSITED 3/4/08
TP REF No.
08/0184/FUL
MB

T.P. OFFICE COPY

Notes:
1. The drawing remains the copyright of Design Zone (UK) Ltd and may not be copied or used in any format whatsoever without their specific written permission. All dimensions are to be checked on site before any work is put in hand or any materials or components are ordered or cut. Any discrepancies are to be reported immediately to the Designer. Figured dimensions are to be taken in preference to scaled dimensions. Only materials and workmanship complying with relevant British Standards, Codes of Practice, Agrément Certificates and manufacturer's instructions are to be used. All workmanship is to be of a standard appropriate to the building type and location. Any proprietary materials or components are to be used strictly in accordance with the manufacturer's instructions.
2. Where discrepancies occur between figured and scaled dimensions, the figured dimension is to be taken in preference. Where discrepancies occur between drawings of different scales, the larger scale drawing is to be taken in preference.
3. The Contractor is responsible for checking dimensions, references and information on all drawings prior to commencement of any work or the preparation of shop drawings. Any discrepancies are to be reported to the Designer before any work is put in hand or any materials or components are ordered or cut.
4. Where two or more drawings illustrate the same element of the work, the drawing with the largest scale shall take precedence. Where discrepancies occur between drawings of different scales, the drawing with the largest scale shall take precedence.
5. Design Zone (UK) Ltd accept no responsibility for the accuracy or construction of details or dimensions taken from electronic files. Any details taken from electronic files are to be checked on site before work is put in hand or any materials or components are ordered or cut. Any discrepancies are to be reported immediately to the Designer.
6. Do not scale drawings. Figured dimensions are to be worked to in all cases.
7. All dimensions indicated are structural unless specifically identified as for covering.
8. Workmanship and materials are to be of the standard specified in the relevant British Standard, Codes of Practice, Agrément Certificates and manufacturer's instructions and are to be carried out in accordance with the manufacturer's instructions.
9. All work is to be carried out in strict accordance with the Building Regulations and to the entire satisfaction of the Building Inspector. Should any other work that may arise be required to comply with the Building Regulations then the Designer is to be notified prior to proceeding with the work.
10. The building or any part of it is not to be altered in any way that may affect the means of escape in case of fire or the structural stability of the building (or adjoining buildings) is to be notified to the Designer before any work is put in hand.
11. Any discrepancies between the drawings and the site conditions are to be reported to the Designer before any work is put in hand.
12. The Contractor is responsible for ensuring adequate temporary bracing and support is provided during construction. All temporary and permanent work is to be designed and constructed to withstand all loads to which it may be subjected during construction and is to be carried out in accordance with the relevant Codes of Practice and Building Regulations.