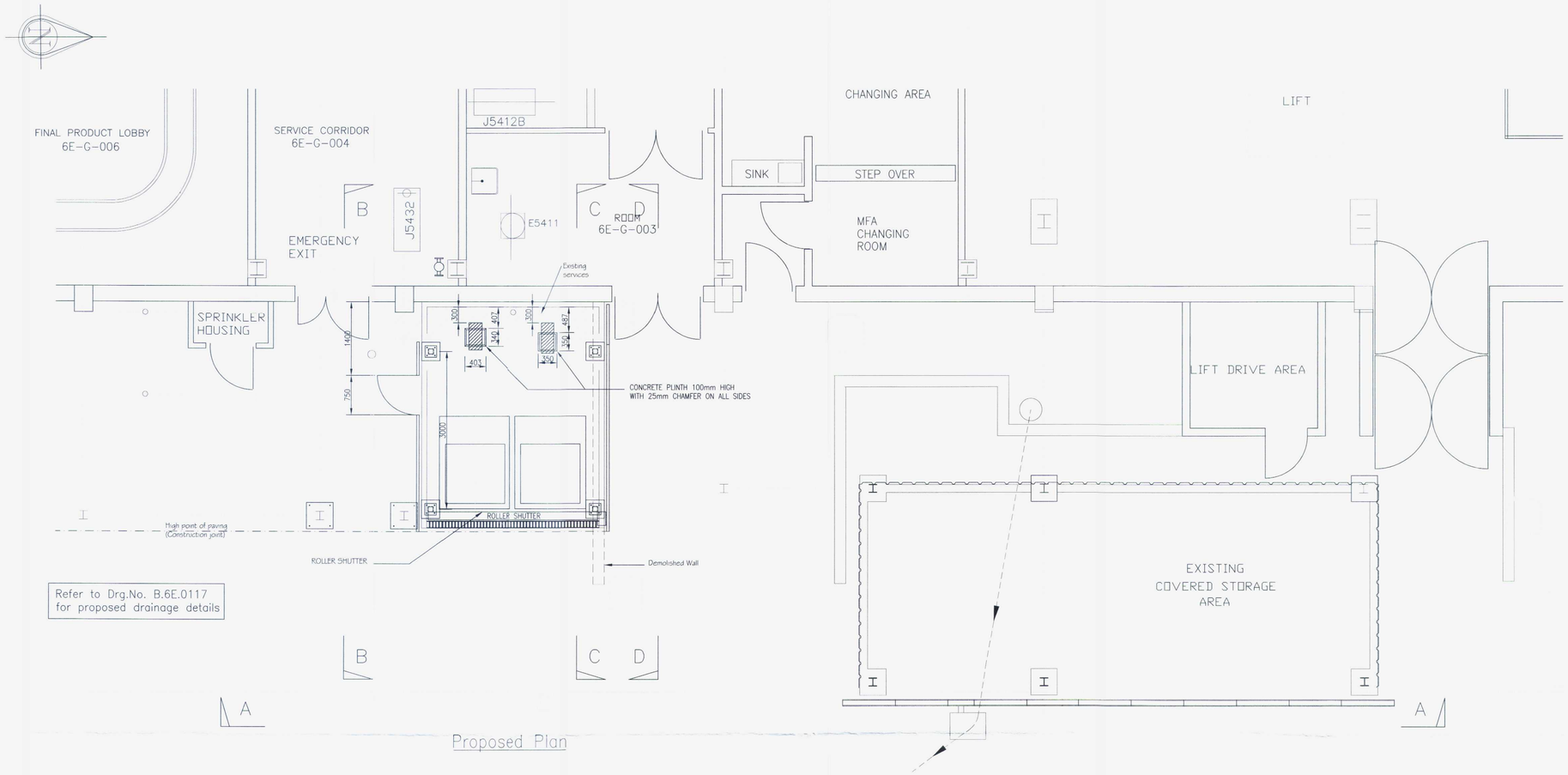

Refer to Drg.No. B.6E.0117
for proposed drainage details

Proposed Plan

Note:
Location of existing services and access requirements, are to be fully investigated, prior to any final scheme proposals.

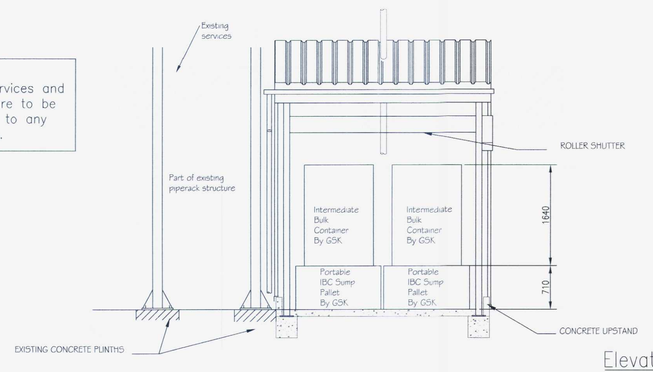

Elevation A – A

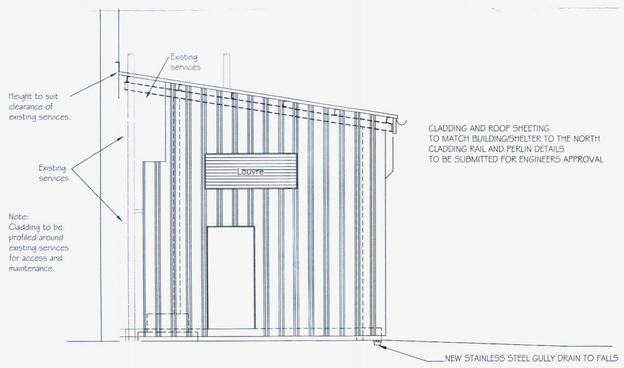

Elevation B – B

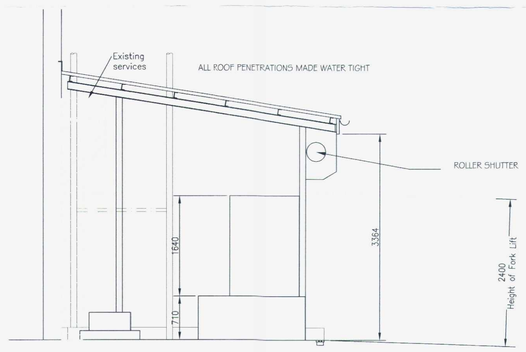

Section C – C

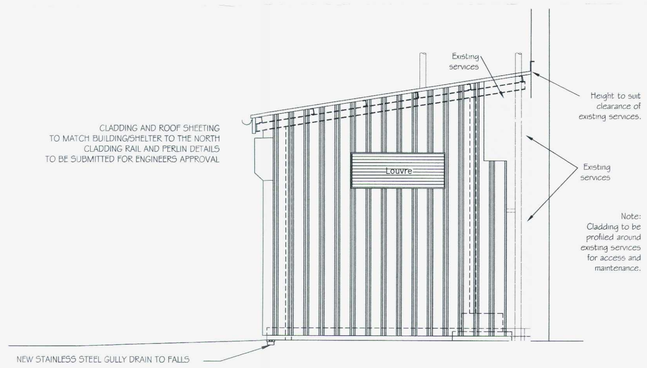

Elevation D – D

BOROUGH OF WORTHING
DEPOSITED 17.03.09
TP REF No.
WB/ 09/0067/FULL

REVISED PLAN

WORTHING BOROUGH COUNCIL
23 MAR 2009
CONSENT GRANTED
SUBJECT TO CONDITIONS

Design Office, Engineering B.U. Worthing

DRAWING No. B.6E.0116
SHEET 1 OF 1
STATUS: CONSTRUCTION
REV: D

DRG. TYPE: LAYOUT
SCALE: 1:50
DATE: APRIL 2008
JOB No: GB12-08-0018
DRAWN BY: CP

TITLE:
NEW BARN FOR
INTERMEDIATE BULK CONTAINER
OUTSIDE BUILDING 6E

REV.	DATE	DESCRIPTION	BY	CHK.D	APP.D
D	16.3.09	ROLLER SHUTTER & ELEVATION D-D	rjp		
C	17.11.08	CONCRETE PLINTHS ADDED	rjp		
B	9.6.08	NOTE AMANDED AND ADDED,DESIGN & BUILD ISSUE	rjp		
A	09:05:08	ISSUED FOR SCHEME APPROVAL	CP		

This drawing is confidential and
The property of GlaxoSmithKline
It must not be copied
Reproduced or lent to
Third parties without written
Authority first being obtained