6 Hope Cottages, Southwick, BN42 4TZ
14 January 2020

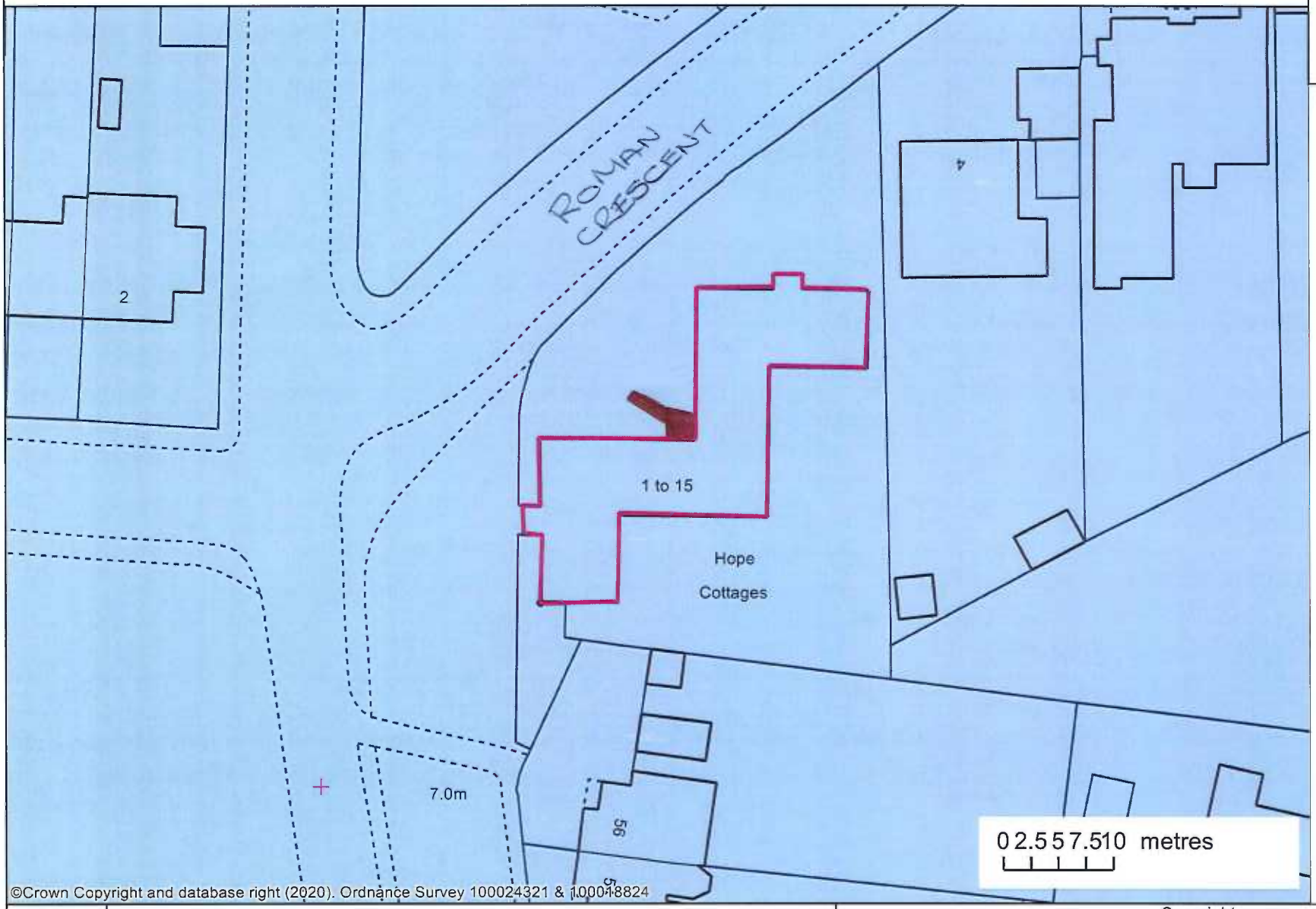

ADC
ADUR DISTRICT COUNCIL

Adur Local Plan 2017
- Adur Local Plan Area
- Built Up Area Boundary
- Indicative Built Up Area B
- Town Centre Boundaries
- Scheduled Ancient Mo
- Proposed Roundabo
- Strategic Site Allocations
- Shoreham Harbour Rege
- Safeguarded Wharves (a
- Ricardo Boundary
- Town Centre Blocks (Nur
- Protected Employment Si
- Primary Shopping Areas
- Primary Retail Fronts
- Secondary Retail Fronts
- Local Shopping Parades
- Potential Development Si
- Eastbrook Development
- Conservation Areas
- Local Green Gap
- Site of Special Scientific I
- Local Nature Reserves
- Local Wildlife Sites
- Proposed Extension to L
- Countryside

©Crown Copyright and database right (2020). Ordnance Survey 100024321 & 100018824

Block Plan 1:500

Stef McCarthy

Copyright:
This map is reproduced from Ordnance Survey material with the permission of Ordnanace Survey on behalf of the Controller of Her Majesty's Stationery Office Crown Copyright. Unauthorised reproduction infringes Crown copyright and may lead to prosecution or civil proceedings. Licence Number 100024321 & 100018824, 2019