ADUR & WORTHING
PLANNING SERVICES
PLAN AWDM/0495/15
DATE VALID -8 APR 2015



EXISTING REAR ELEVATION

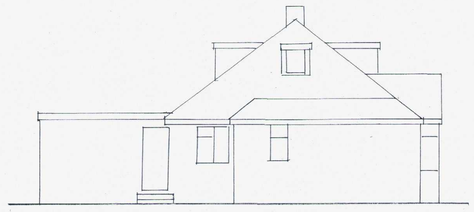

EXISTING SIDE ELEVATION



PROPOSED REAR ELEVATION



PROPOSED SIDE ELEVATION

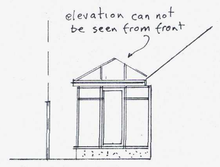

PROPOSED NORTH ELEVATION



LOCATION PLAN Scale 1:1250

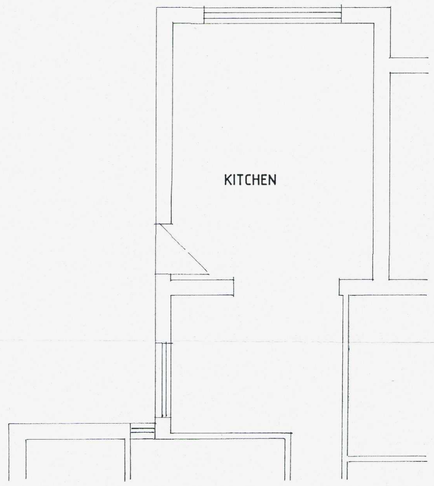

EXISTING GROUND FLOOR PLAN

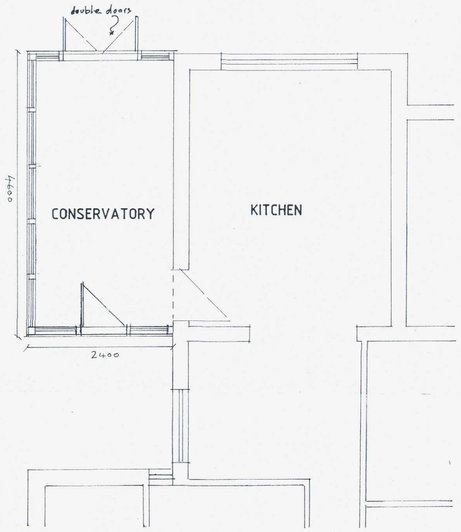

PROPOSED GROUND FLOOR PLAN

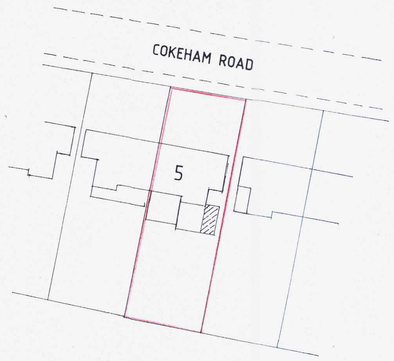

BLOCK PLAN Scale 1:500

1: 50
0 1 2 3 4 5 6 7 8 9 10

1: 100
0 1 2 3 4 5 6 7 8 9 10

1: 500
0 10 20 30 40 50

1: 1250
0 10 20 30 40 50 60 70 80 90 100

THIS DRAWING TO BE READ IN CONJUNCTION WITH STRUCTURAL ENGINEERS CALCULATIONS AND RECOMMENDATIONS

All lengths of proposed beams to be measured on site prior to ordering, to verify structural engineer's dimensions.

Careful inspection is to be carried out prior to the removal of any structural elements to ensure proper and adequate support is provided and maintained by new works.

All building work is to be carried out in accordance with all current building regs and codes of practice in force at this time.

Any parts of structure covered over or inaccessible have not been inspected and no responsibility is accepted for these areas including underground.

No work to encroach over the boundary of the neighbours property.

All electrics, heating, plumbing and decorations to be altered/extended all to client's choice.

These construction notes are for the purposes of Building Regulation approval only and do not represent a detailed specification.

ALL FOUNDATIONS TAKEN ADDITIONAL LOADS ARE TO BE EXPOSED AND CHECKED FOR ADEQUACY AND SUITABILITY FOR GROUND CONDITIONS PRIOR TO COMMENCEMENT OF WORKS.

All existing lintels taking additional loads are to be exposed and checked for adequacy on commencement of work and replaced if necessary.

THE PROPERTY OWNER IS REMINDED OF THE REQUIREMENT TO SERVE A PARTY STRUCTURE NOTICE ON ANY ADJOINING OWNER SHOULD THEY NEED TO DO SO UNDER THE REQUIREMENTS OF THE PARTY WALL ACT 1996.

Copyright

John Wright

12 Seamill Park Crescent
Worthing
West Sussex
BN11 2PN
Phone: 01903 205572
Mobile: 07809 205095
Email: johnforplans@yahoo.co.uk

Client: Mr.&Mrs.PHILLIPS

Job Title: 5 COKEHAM ROAD SOMPTING

Drawing Title: CONSERVATORY

Scale: 1:50 & 1:100

Date: Mar. 2015

Drawn by: JW

Drg No. JW/15/028

Rev.

Paper Size A1