Front Elevation



Side Elevation

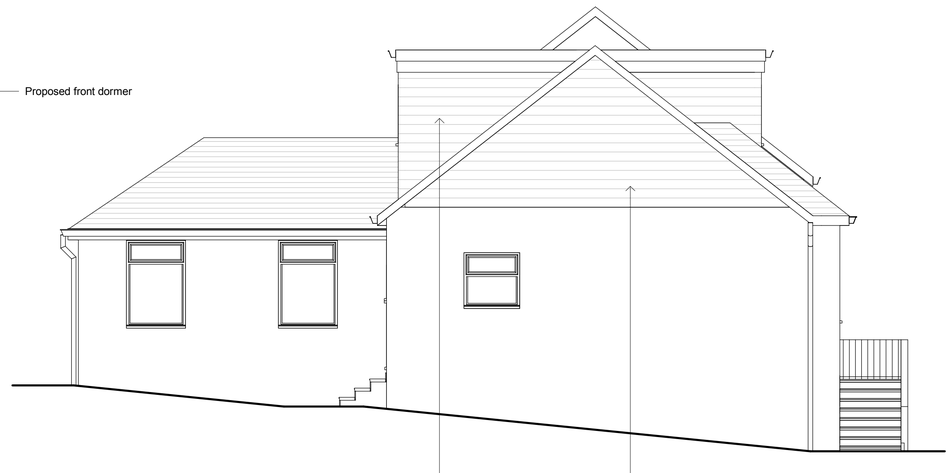

Rear Elevation



Note:

Gable and rear dormer to be built under permitted development

Ground Floor

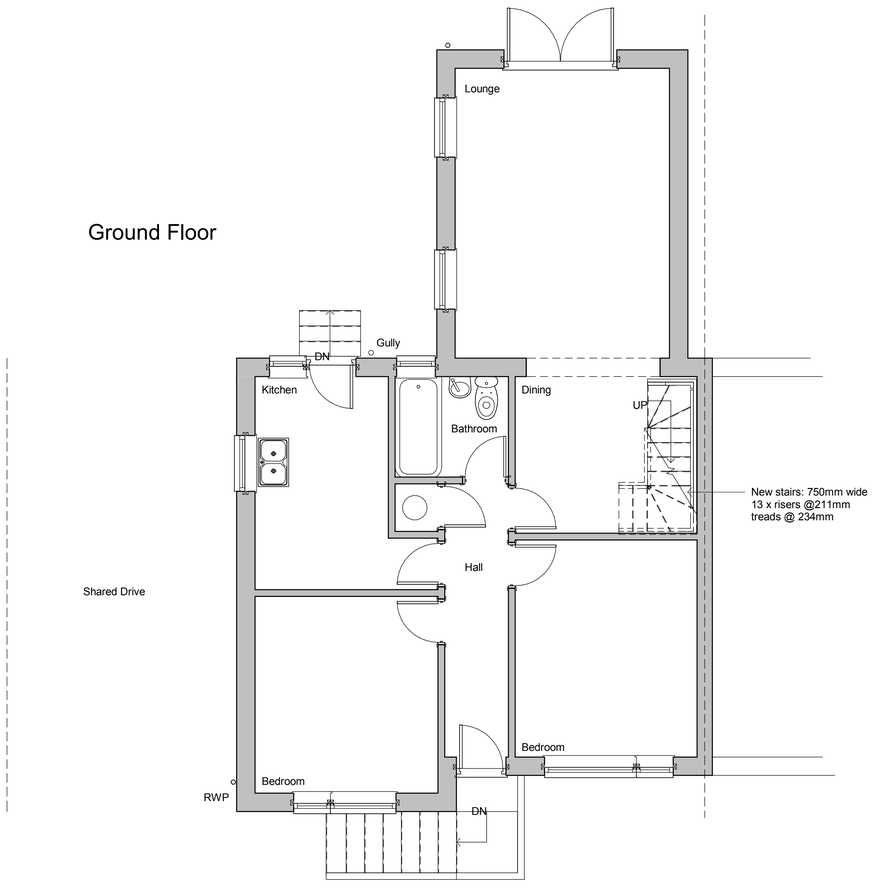

First Floor

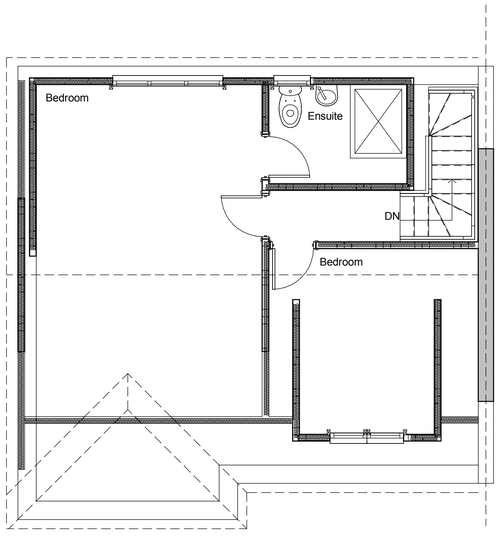

Materials:

White PVC doible glazed windows

Plain Tiles colour to match

Dormer Cheeks and Gable End - Vertical tile hanging

0.5 0 0.5 1 1.5 2 2.5

SCALE 1: 50 m

Do Not scale from this drawing except for planning as photocopies will be subject to distortion
Drawings to be read in conjunction with all other architect's and structural engineers contract drawings and specifications:
Any discrepancies must be brought to the attention of the architect immediatialy
The contractor must verify all dimensions by site measurement before ordering materials or manufacturing components
Substitute materials and products to those named will be acceptable if proven to be of equal or higher performance and not in conflict with other elements

Drawing title

Proposed Detail
December 2016
A1 drawing size
Scale 1:50

Project:

121 Howard Road
Sompting
Lancing
BN15 0LP

Mel Humphrey

MRICS CABE

39 Northease Drive
Hove
East Sussex
BN3 8PQ

07701055182

mel_humphrey_uk@yahoo.co.uk

RICS cabe chartered association of building engineers