24 SALVINGTON HILL, HIGH SALVINGTON, WORTHING

Proposals 03 B

Jan 2011

Revisions A - layout updated 1/3/11
B - g/f stairs moved plus WC, dormer windows reduced in size 15/8/11

REVISED PLAN

BOROUGH OF WORTHING
DEPOSITED 29.9.11
TP REF NO
WB / 11 / 0206 / FULL

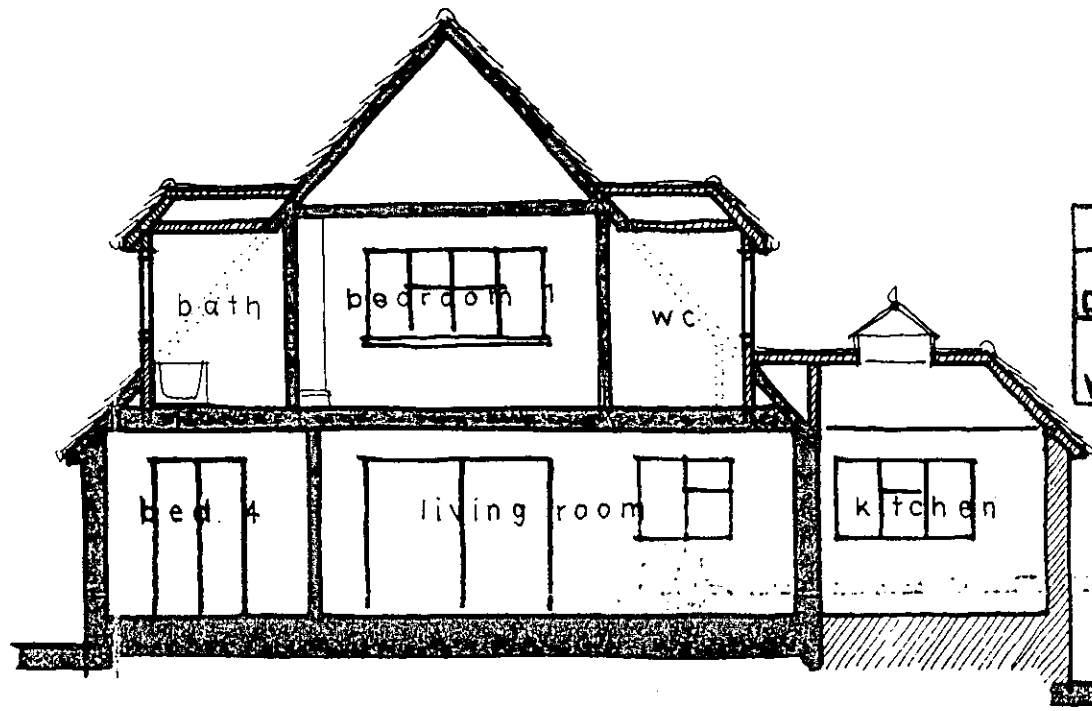

SECTION A-A
1:100

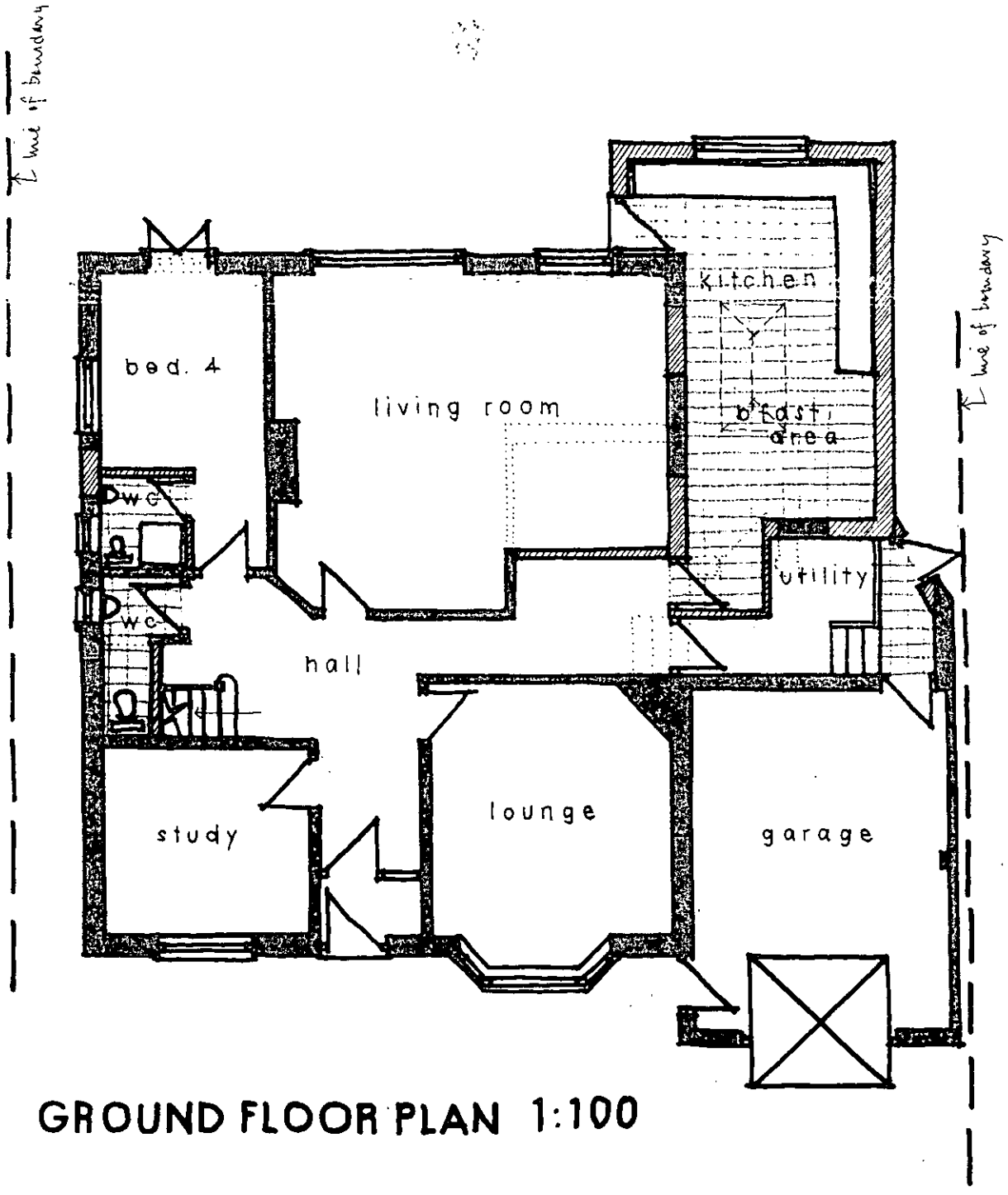

GROUND FLOOR PLAN 1:100

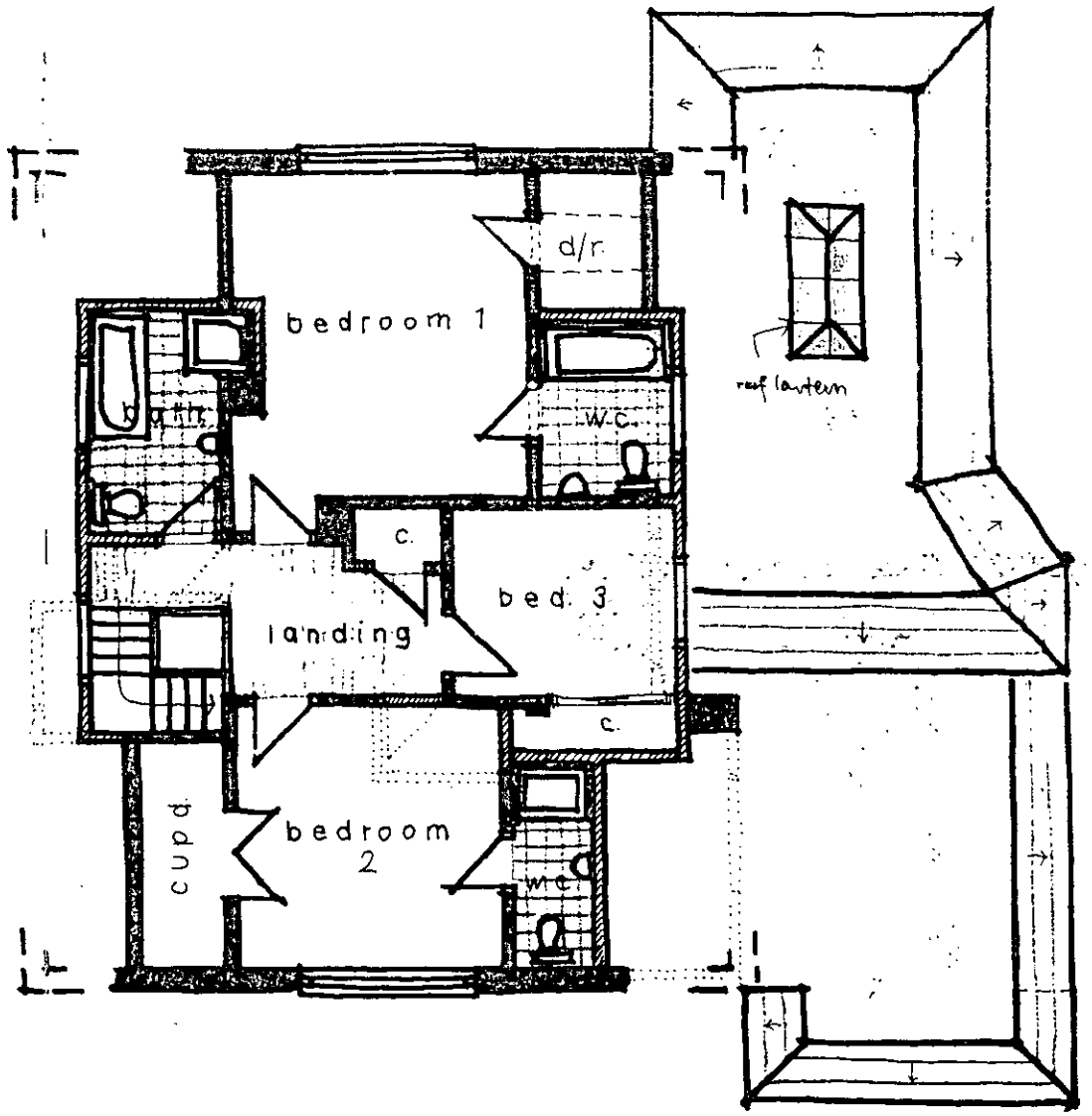

1st FLOOR PLAN

Wayne Gander MCIAT
Architectural Technologist
98 Durrington Lane
Worthing
West Sussex BN13 2RQ
Tel/Fax 01903 694817