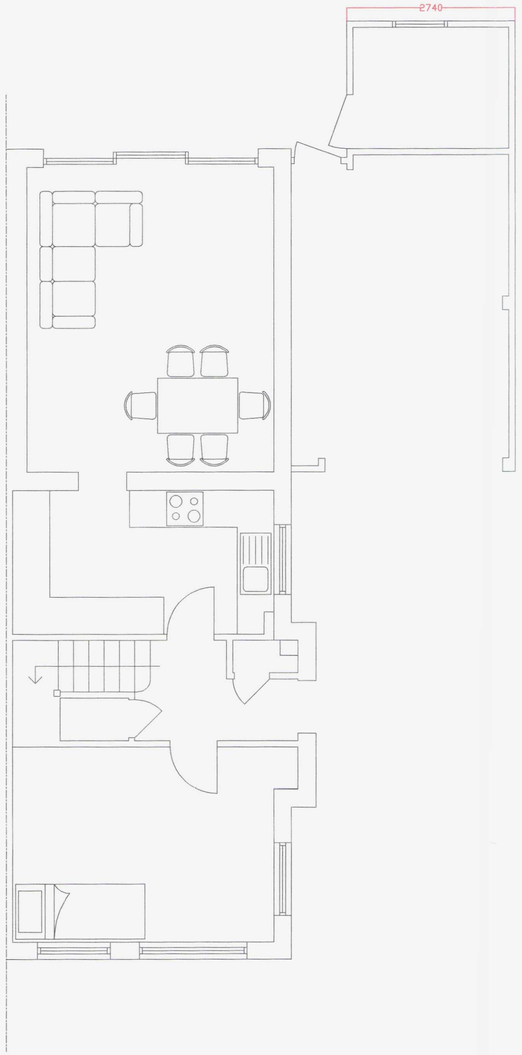

EXISTING GROUND FLOOR PLAN.

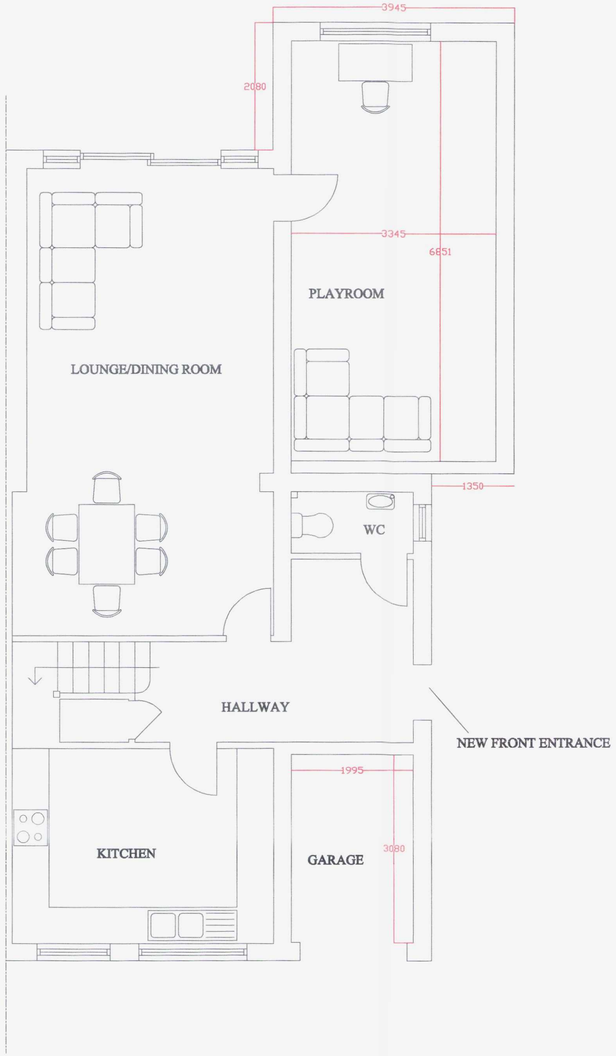

PROPOSED GROUND FLOOR PLAN.

Notes:-

THE TWO STOREY EXTENION HAS BEEN POSITIONED AT 1350mm OFF THE BOUNDARY.

AMENDMENT

ADUR & WORTHING PLANNING SERVICES
PLAN AWDM/ 2069/16
DATE RECD 25/7/16

Woodhill Design & Build
01243 850515

Produced by Peter Evans

Site address:-
3 TRENT CLOSE, SOMPTING, BN15 0EJ.

Details:-
TWO STOREY SIDE EXTENSION WITH LOFT CONVERSION AND REAR DORMER. GARAGE CONVERSION WITH SMALL EXTENSION.

Drawing title:-
GF FLR PLAN 04

Date:- 20/07/2016
Scale:- 1:50 @A2

WOODHILL
—DESIGN & BUILD—