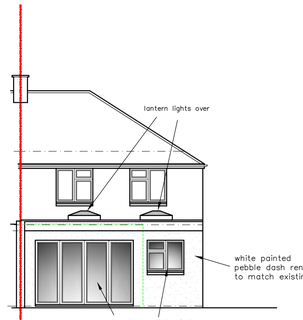

REAR/SOUTH ELEVATION

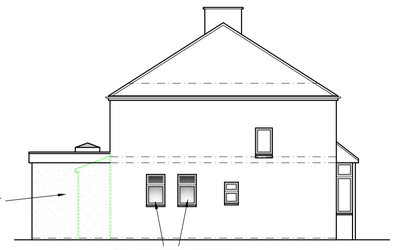

SIDE/EAST ELEVATION

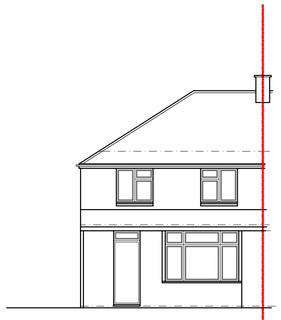

FRONT/NORTH ELEVATION

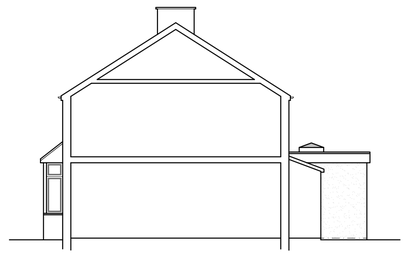

SIDE/WEST ELEVATION

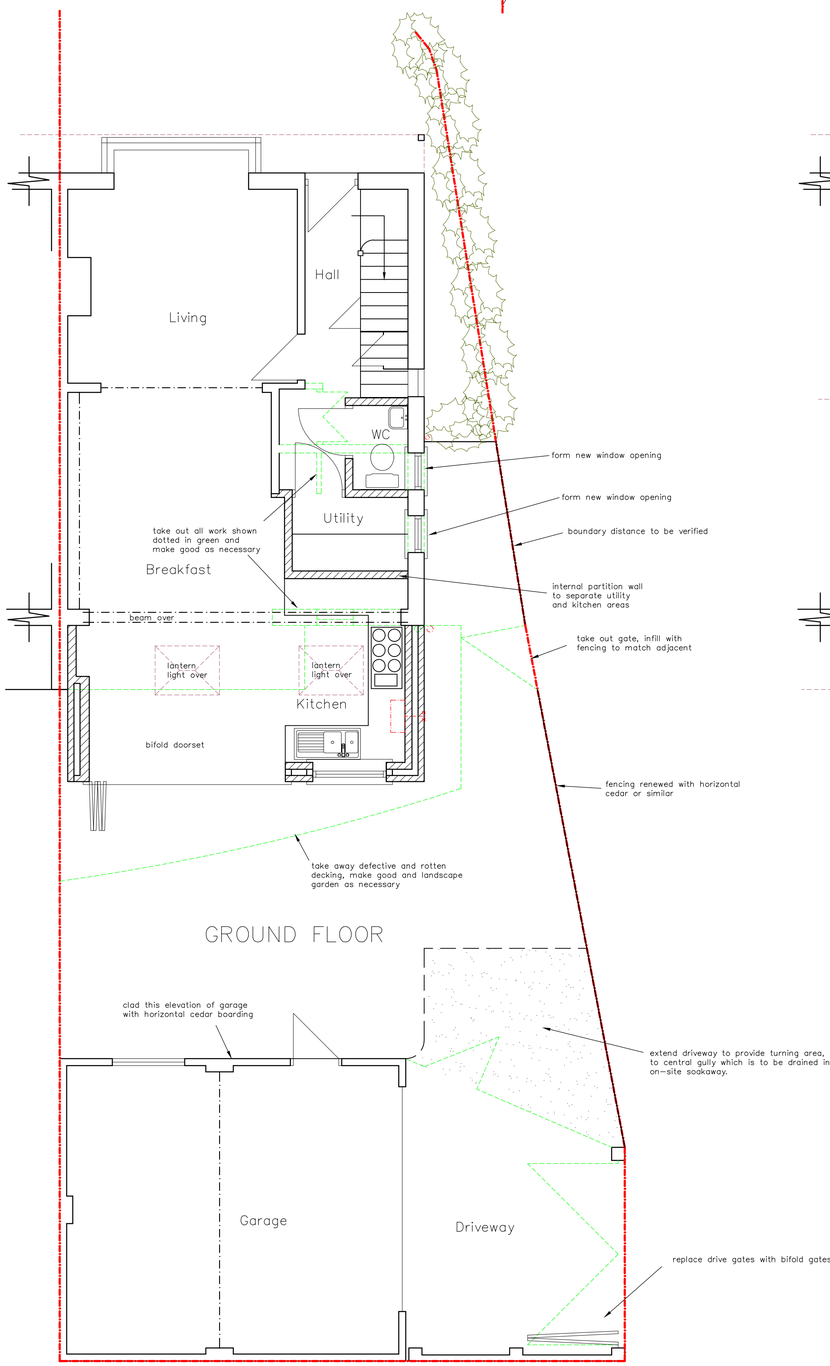

GROUND FLOOR

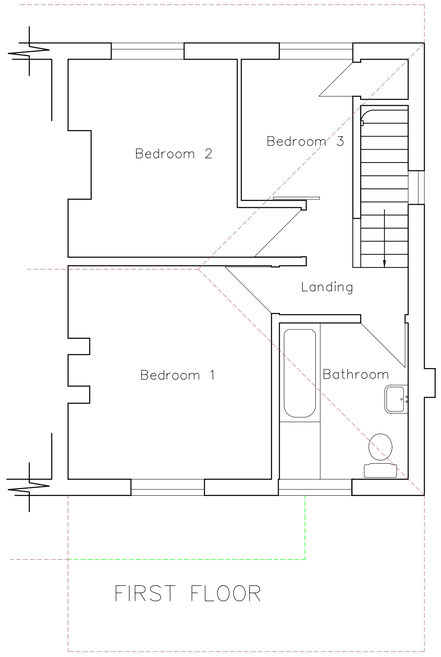

FIRST FLOOR

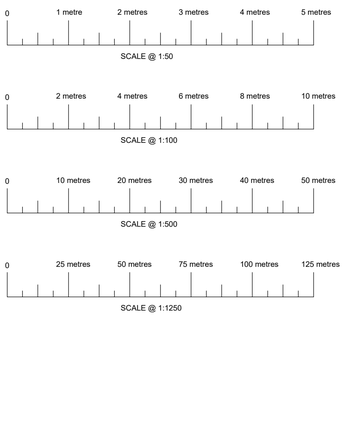

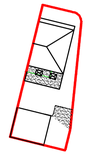



NORTH

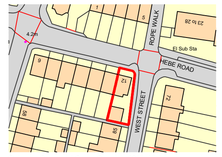

Ordnance Survey, (c) Crown Copyright 2017. All rights reserved. Licence number 100022432

SITE LOCATION

BLOCK PLAN

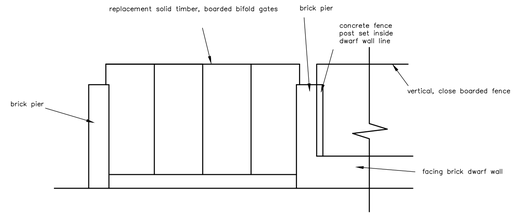

ELEVATION OF GATES, VIEWED FROM ROADSIDE 1:50

NOTES
Report any errors, omissions or discrepancies to Boswell Associates.

All Building Materials, components and workmanship are to conform to current Building Regulations, the relevant British Standards and/or codes of practice, current British Board of Agrement certificates and all relevant manufacturers details.

All dimensions are to be checked and verified on site before commencement of any work on site or preparation of any shop drawings.

All measurements are in millimetres and to structural elements unless otherwise stated.

All timber to be C16 grade to appropriate British standard and fully treated against rot and insect attack by an approved process unless otherwise stated.

All drawings and specifications are to be read in conjunction with structural engineers details, drawings and calculation sheets as appropriate.

This drawing and all of its content is copyright of Boswell Associates Architecture Ltd – © Boswell Associates (Architecture) Ltd 2017. All rights reserved.
Any redistribution or reproduction of part or all of the contents in any form is prohibited without our express consent in writing.
You may not, except with our express written permission, distribute or commercially exploit the content. Nor may you transmit it or store it in any other website or other form of electronic retrieval system.

BOSWELL ASSOCIATES (Architecture) Ltd

Fairlight Glen Farm,
Riverside, Blackboys, Uckfield,
East Sussex TN22 4EY
Tel/Fax: 01825 830219

www.boswellassociates.co.uk

Architecture, Building Consultancy
& Landscape Design.

12 HEBE ROAD
SHOREHAM-BY-SEA
WEST SUSSEX
BN43 5WE

PROPOSED/PLANNING DRAWING – GROUND & FIRST FLOOR PLANS, ELEVATIONS, BLOCK & SITE LOCATION PLANS

1:50, 100, 500 & 1250 @ A1

JANUARY 2018 1713/3