HIGHWAYS AT SHOREHAM-BY-SEA, IN THE DISTRICT OF ADUR

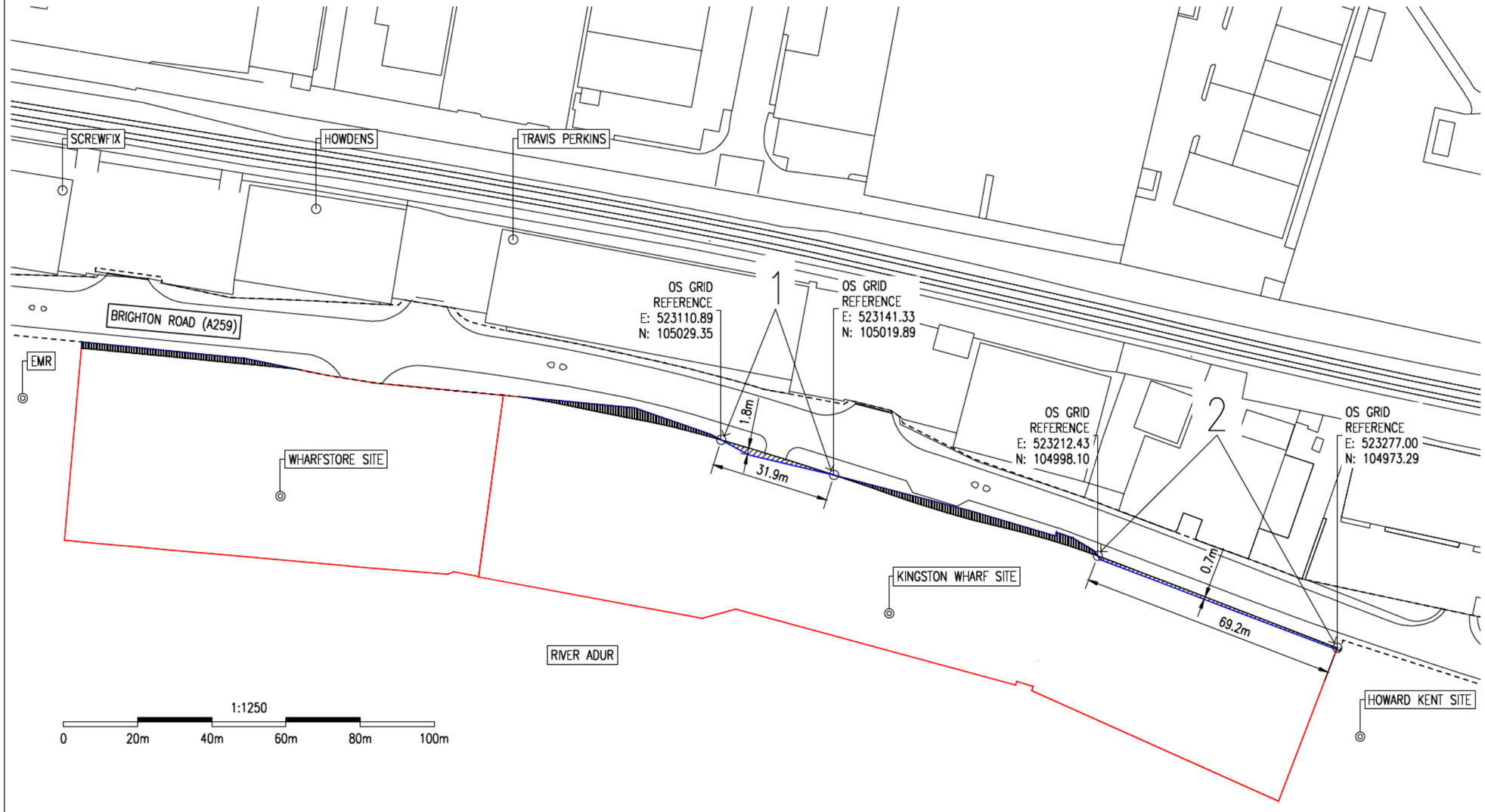



[redacted]