

1 galvanised steel clamp and flashing

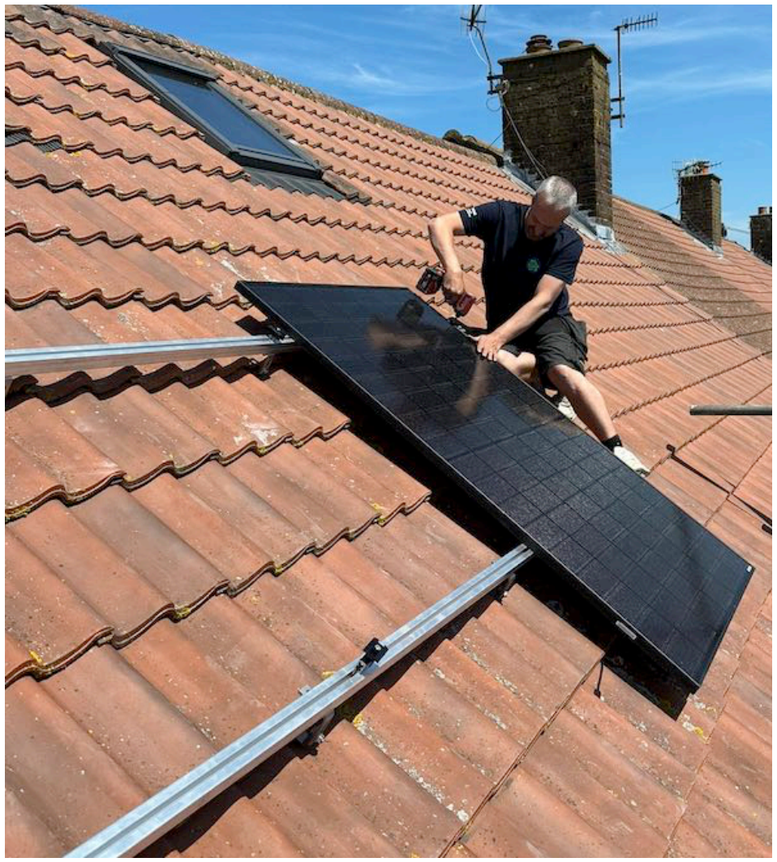

2 galvanised steel rails

feral studio	14 SOUTHWICK STREET SOUTHWICK
	FIXINGS TO SOLAR PANELS
UPPER WAEN KERRY POWYS 07769746939 feralstudioarchitecture@gmail.com	NTS
	SEPTEMBER 2024
	DRAWING NUMBER 24-106-14
CLIENT MARTIN WEBB	REVISION -