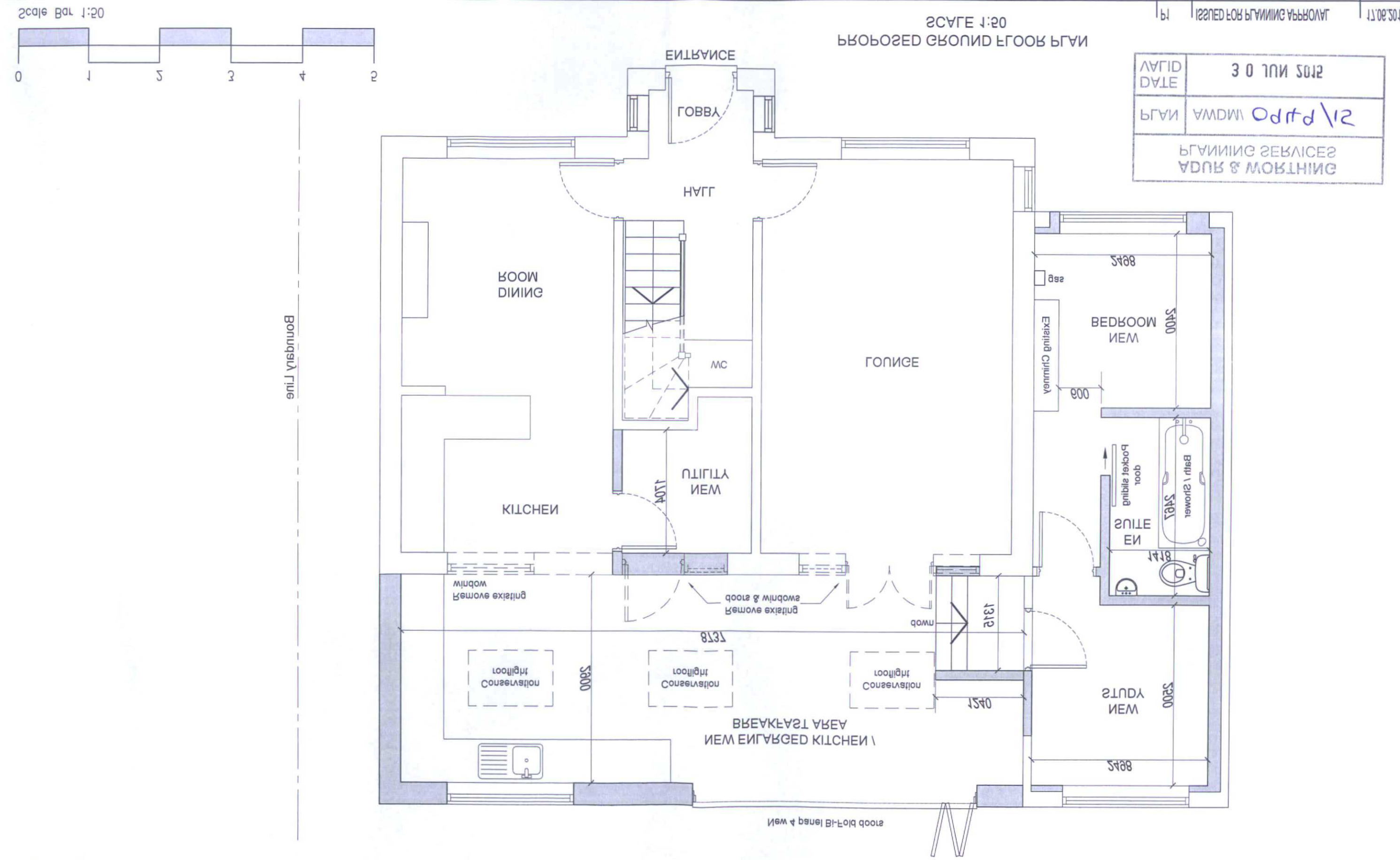

REV	DESCRIPTION	DATE
P1	ISSUED FOR PLANNING APPROVAL	17.06.2015

DRAWING: PEAR TREES, THE STREET, SHOREHAM, BN43 5NJ
PROPOSED GROUND FLOOR PLAN AT
NEW GROUND FLOOR EXTENSION TO REAR OF
EXISTING PROPERTY AND GARAGE CONVERSION.

PROJECT: Mr. C. COLVILLE

CLIENT

DMA BUILDING DESIGNS

KILN HOUSE, RUDGWICK BRICKWORKS, LYNWICK ST
RUDGWICK, HORSHAM, WEST SUSSEX, RH12 3DH.
TEL No 01403 822220 Mobile 07730 523447
Email - info@dmabuildingdesigns.co.uk

SCALE @ A3	DATE	DRG No	REVISION
1:50	JUNE 2015	DE800 \ 03	P1

PLANNING SERVICES
ADUR & WORTHING

PLAN	AWDM\ Odtd\12
DATE	30 JUN 2015
VALID	

Copyright reserved.

1. The works shown have been drawn for submission to the local planning authority and are not to be used for construction.
2. No works shall commence until planning approval has been given by the local authority.
3. No works to commence without either full plans building control approval or a building notice served with the local authority.
4. The dimensions indicated are approximate and subject to site checks by the contractor prior to commencement.
5. DMA Building Designs accept no responsibility for any unknown factors which either preclude the works from construction or add additional costs, ie location of public sewers and underground services, abnormal foundation designs, due to trees, ground conditions or any underground structure or obstruction. condition of the existing building.