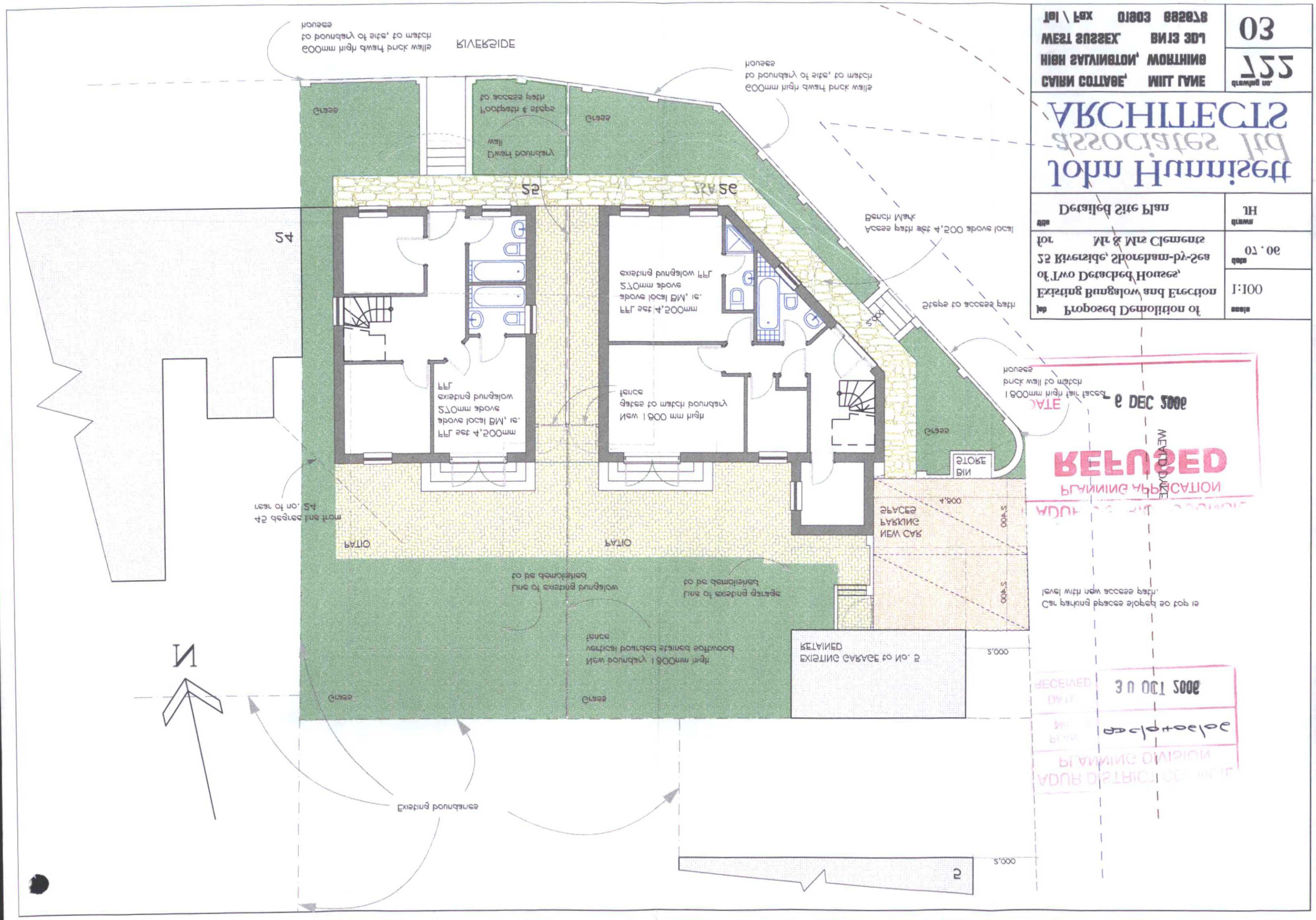

Proposed Demolition of Existing Bungalow and Erection of Two Detached Houses, 25 Riverside, Shoreham-by-Sea for Mr & Mrs Clements	Detailed Site Plan
1:100	30.70
	HL

John Hunnisett Associates Ltd ARCHITECTS

CAIRN COTTAGE, MILL LANE
HIGH SALVINGTON, WORTHING
WEST SUSSEX. BN13 3DL
Tel \ Fax 01903 892878

03

drawing no. 227

REFUSED
PLANNING APPLICATION
9 DEC 2006

RECEIVED
DATE 30 OCT 2006
PLAN No. 2/2/2006
PLANNING DIVISION
ADUR DISTRICT COUNCIL

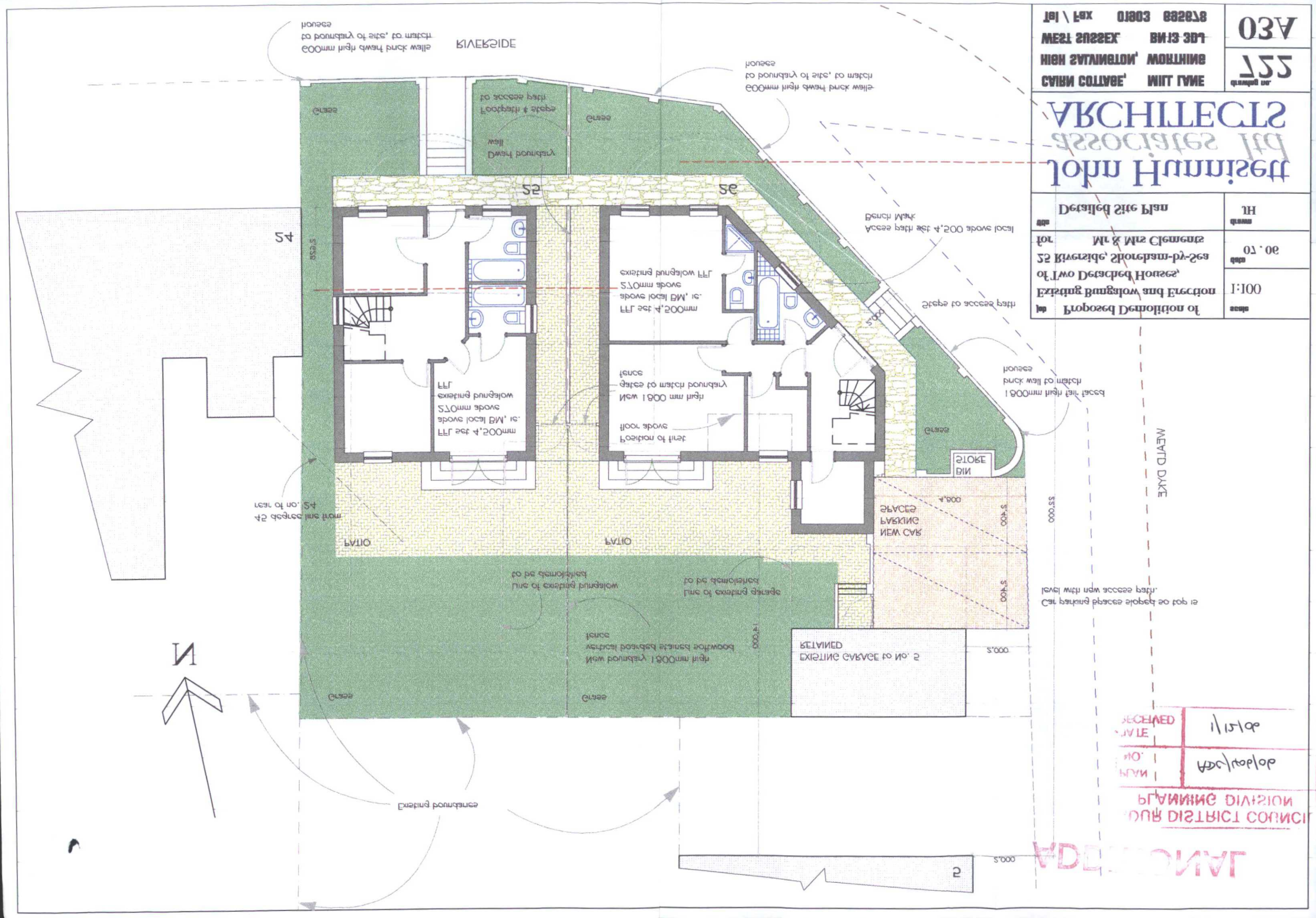

Proposed Demolition of Existing Bungalow and Erection of Two Detached Houses, 25 Riverside, Shoreham-by-Sea for Mr & Mrs Clements
Detailed Site Plan
1:100
30.70
HL
John Hunnisett Associates Ltd
ARCHITECTS
CAIRN COTTAGE, MILL LANE
HIGH SALVINGTON, WORTHING
WEST SUSSEX, BN13 3DL
Tel \ Fax 01903 882878
A20
227
RIVERSIDE
MEARD DAKE
EXISTING GARAGE to No. 5
RETAINED
NEW CAR PARKING SPACES
BIN STORE
PATIO
PATIO
Existing boundaries
N