DO NOT SCALE FROM THIS DRAWING



West Elevation



South Elevation

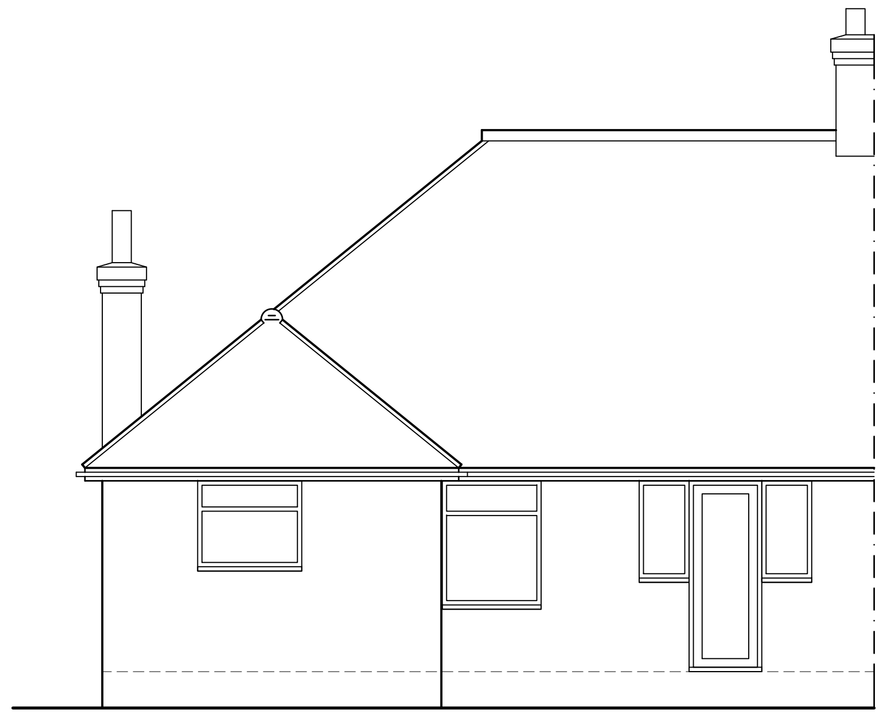

East Elevation

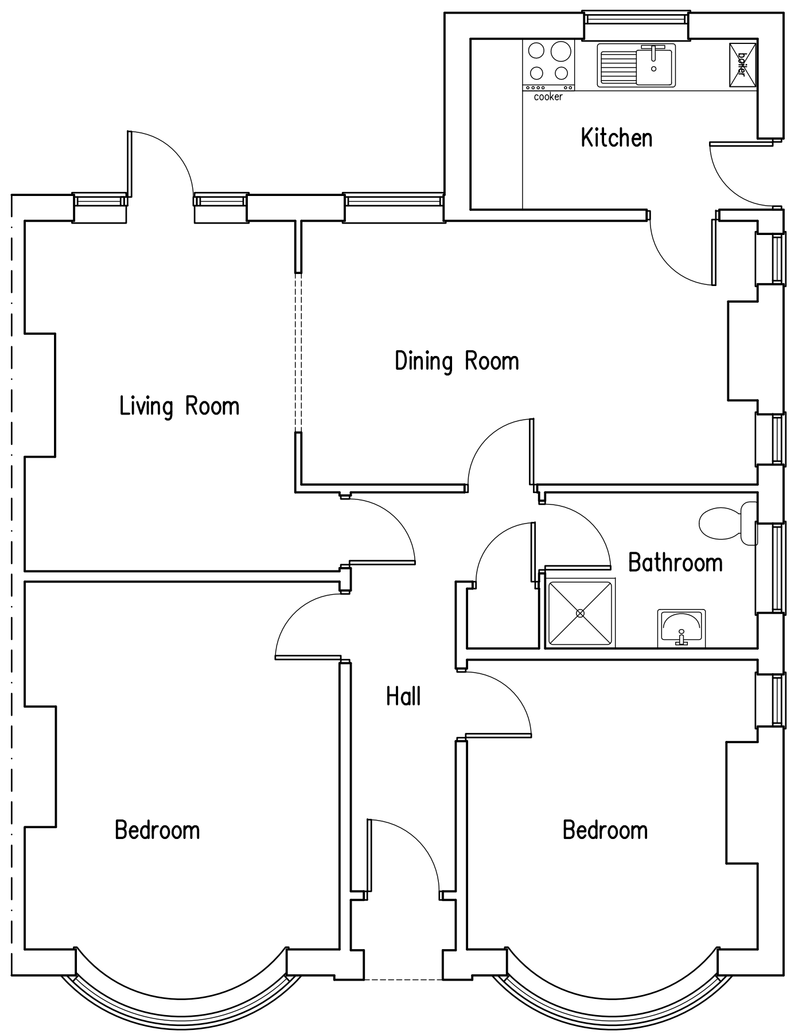

Ground Floor Plan

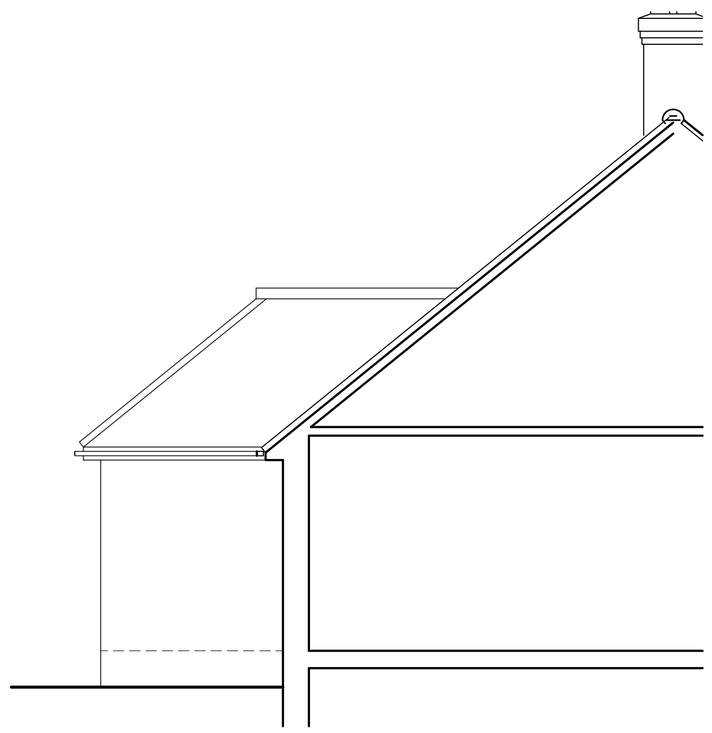

North Elevation

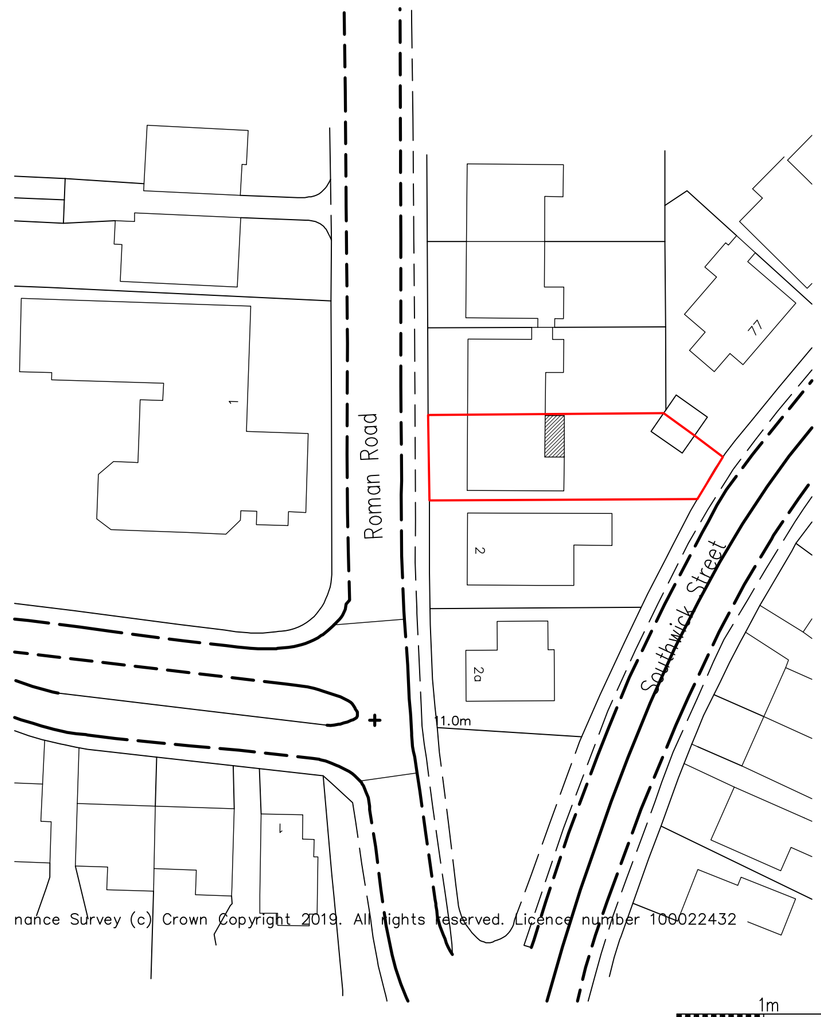

Block Plan 1:500

Location Plan 1:1250

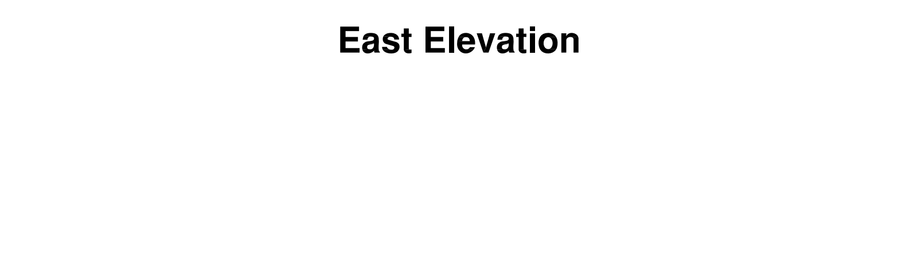

B	28.05.19	Existing north elevation added
A	28.05.19	OS map amended

Proposed Single Storey Rear Extension at: 4 Roman Road, Southwick, West Sussex

rja Planning & Building Consultants Ltd.
1st Floor
10 High Street
Shoreham-By-Sea
West Sussex BN43 5DA
t: 01273 467297 mob: 07971 375739
e: rex@rjapbc.co.uk web: www.rjapbc.co.uk

Chartered Institute of Architectural Technologists

PROJECT: 4 Roman Road, Southwick, West Sussex

DRAWING TITLE: Existing Floor Plans & Elevations

CLIENT: Mr & Mrs T. Deans

DWG NO: DWG-03

REVISION: B

SCALE: 1:50 @ A1

DATE: 20.05.19

DRAWN: rex