DO NOT SCALE FROM THIS DRAWING

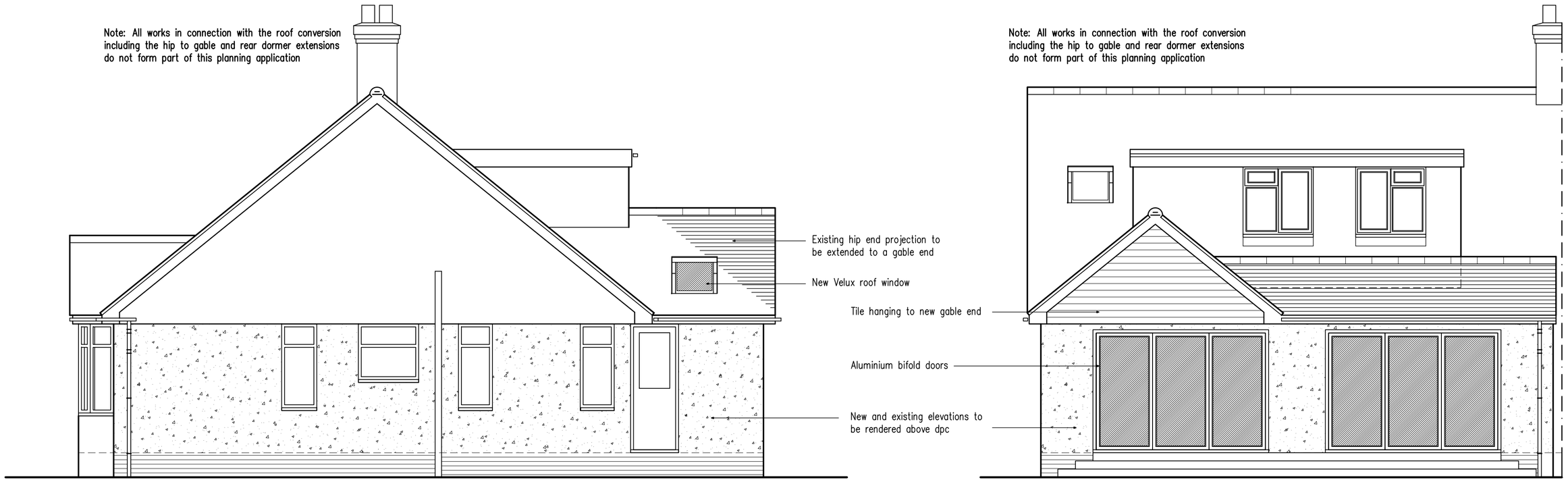

South Elevation

East Elevation

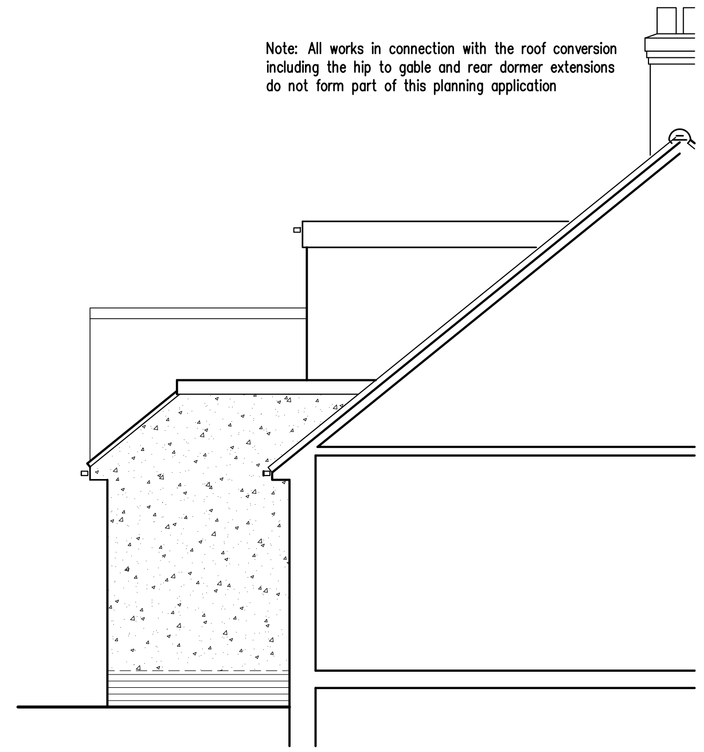

North Elevation

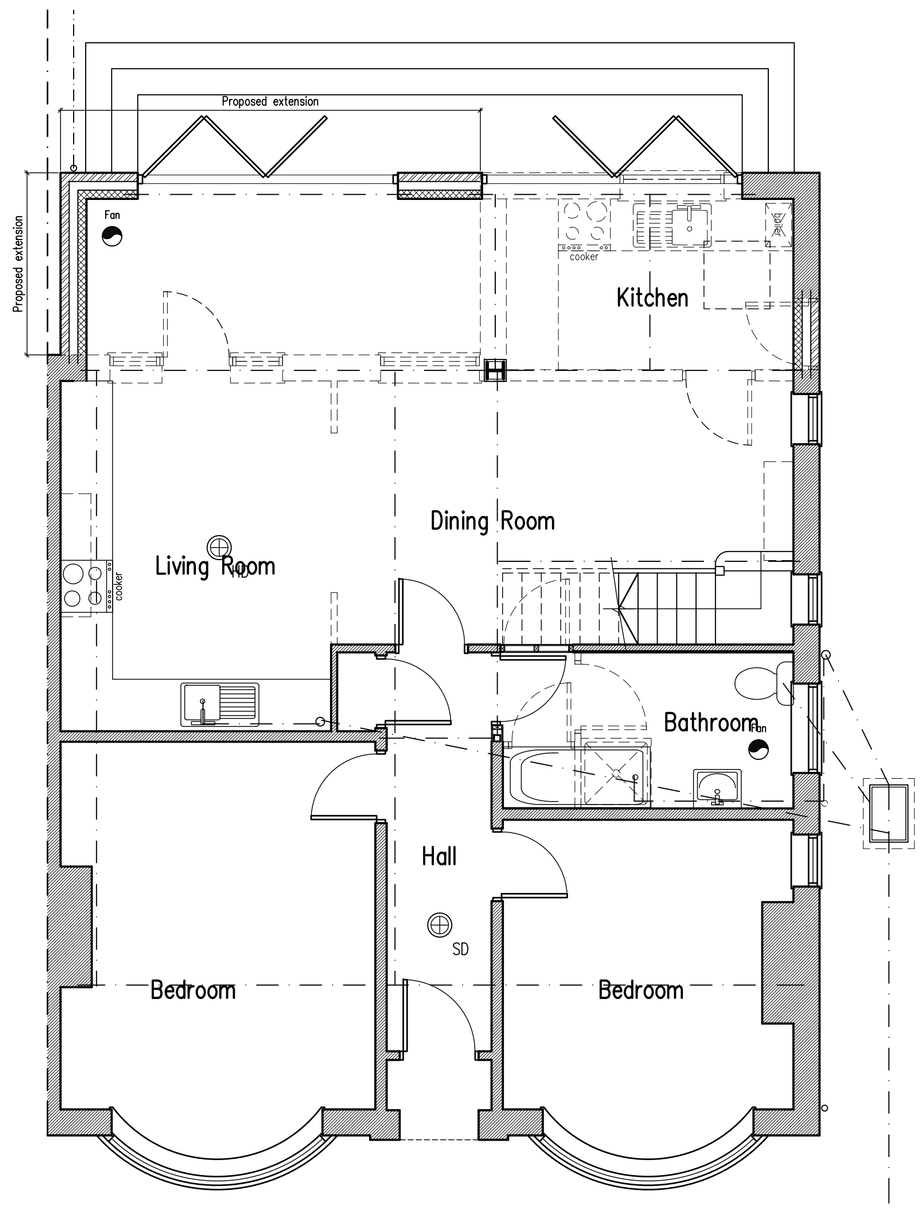

Ground Floor Plan

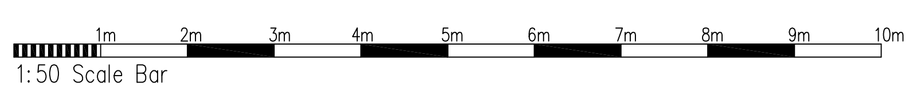

B	28.05.19	Text box removed from roof conversion
A	28.05.19	North elevation added

Proposed Single Storey Rear Extension at: 4 Roman Road, Southwick, West Sussex

rja Planning & Building Consultants Ltd.
1st Floor
10 High Street
Shoreham-By-Sea
West Sussex BN43 5DA
t: 01273 467297 mob: 07971 375739
e: rex@rjapbc.co.uk web: www.rjapbc.co.uk

Chartered Institute of Architectural Technologists

PROJECT: 4 Roman Road, Southwick, West Sussex
DRAWING TITLE: Proposed Floor Plans & Elevations
CLIENT: Mr & Mrs T. Deans
DWG NO: DWG-04
REVISION: A
SCALE: 1:50 @ A1
DATE: 20.05.19
DRAWN: rex