

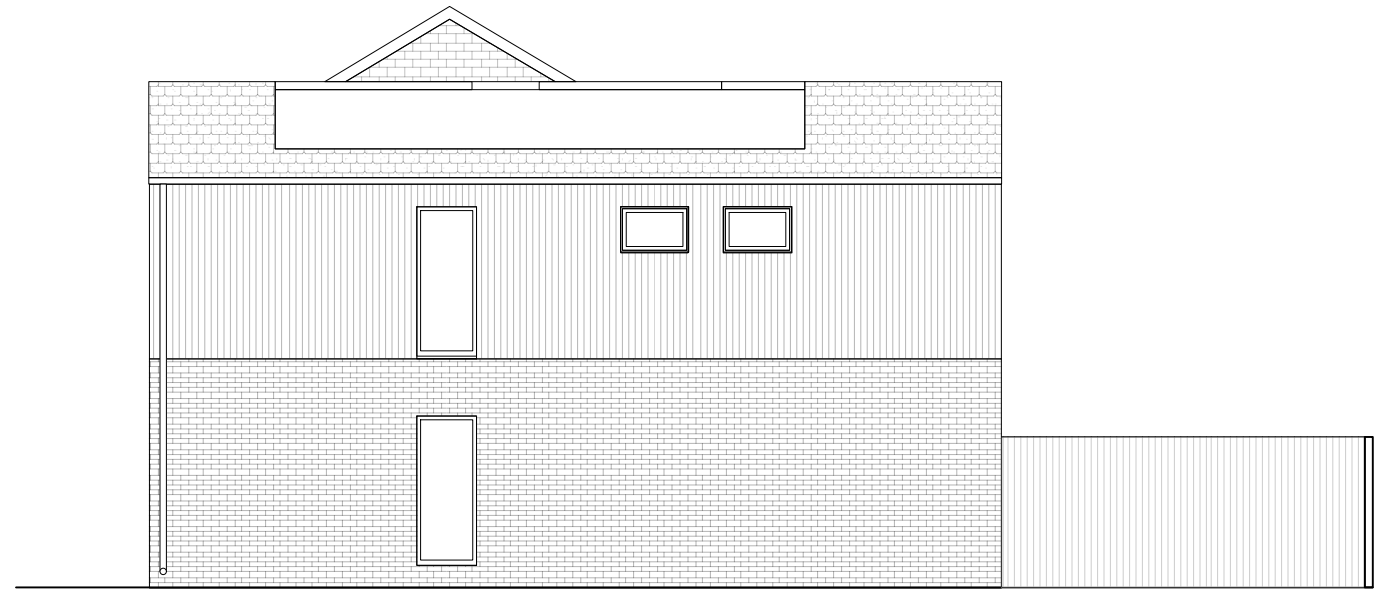

PROPOSED NORTH EAST ELEVATION

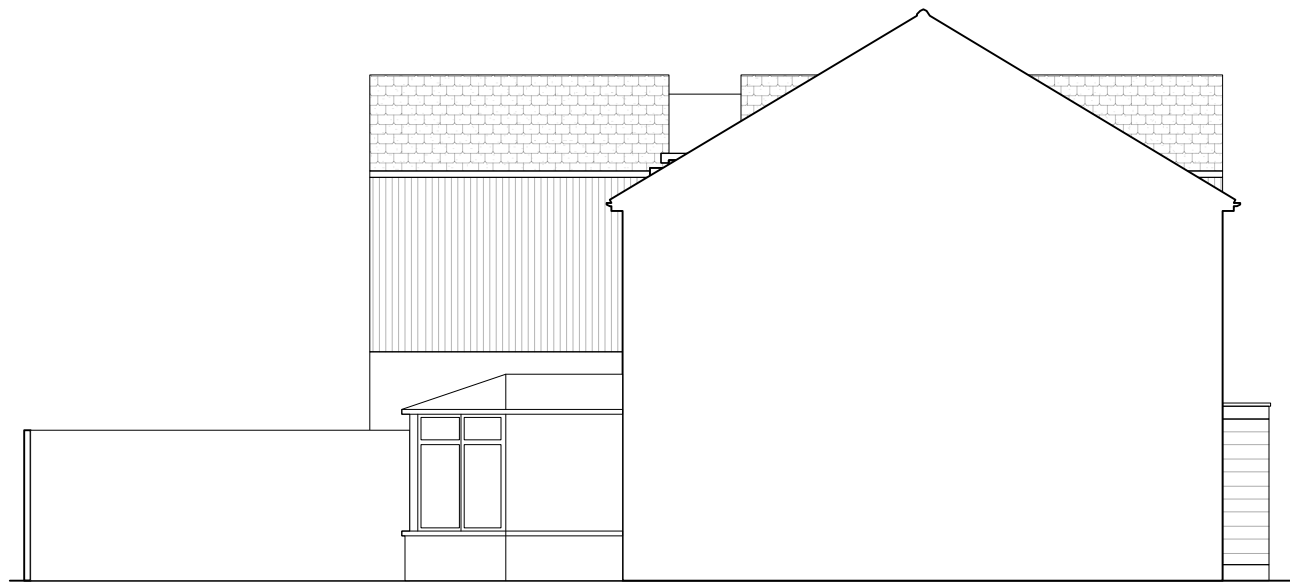

PROPOSED NORTH WEST ELEVATION



PROPOSED SOUTH EAST ELEVATION



PROPOSED SOUTH WEST ELEVATION



SERGIO HUIDOBRO ARCHITECTURE 23 Wathen Road, Bristol, BS6 5BY Mob: + 44 77947 66971	Drawing No PL.254.07.02	Revision 2	Revision 1.- 2.- 3.- 4.- 5.-	Notes	
	Scale 1:100@A3	May 2026			
	New build house Address 8 Fishermans Walk, Shoreham by Sea.	Client Edward and Joanna Bartlett			
Drawing Title Proposed elevations					