

Side - East



Front - South

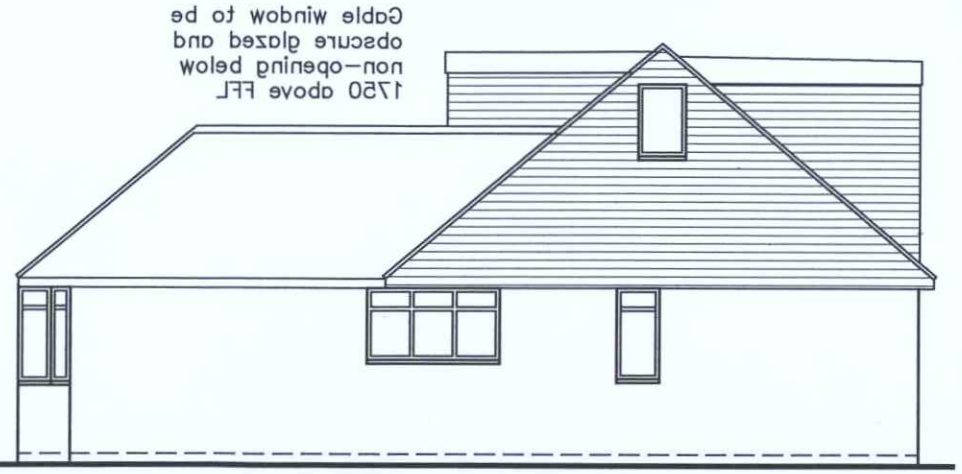

Side - West

Gable window to be obscure glazed and non-opening below 1750 above FFL

Proposed finishes:
Roof; plain tiles to match existing and flat
Walls; pointed render to match existing and tile hanging
Fenestration; white uPVC to match existing style
Fascias, soffites, gutters etc. all to match existing



Rear - North

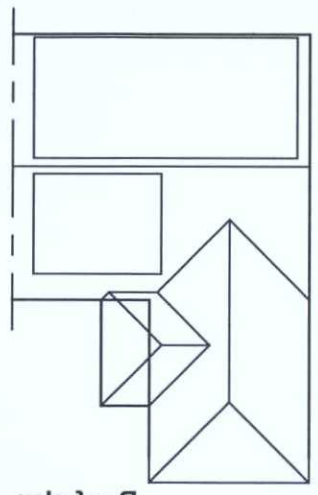

Roof plan

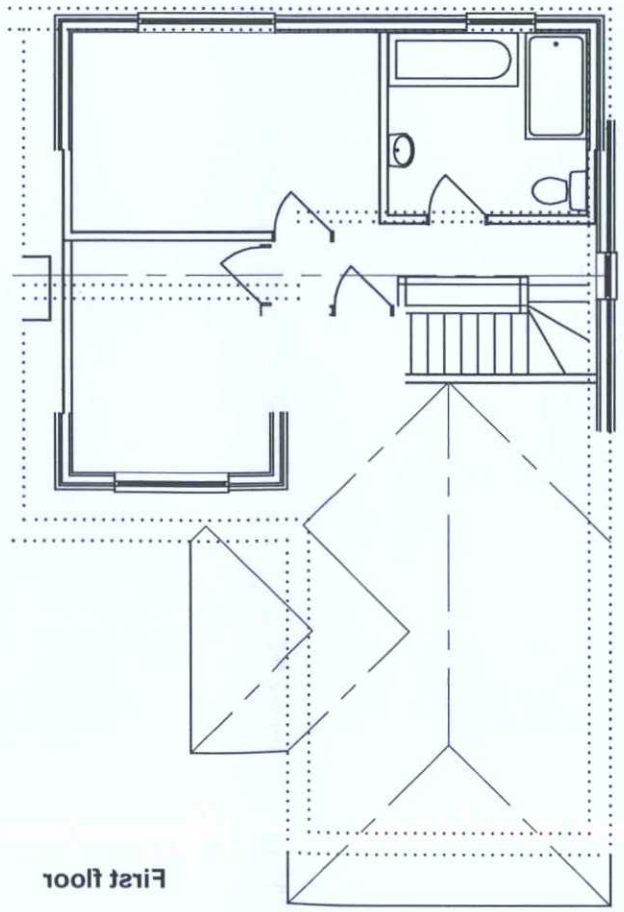

First floor

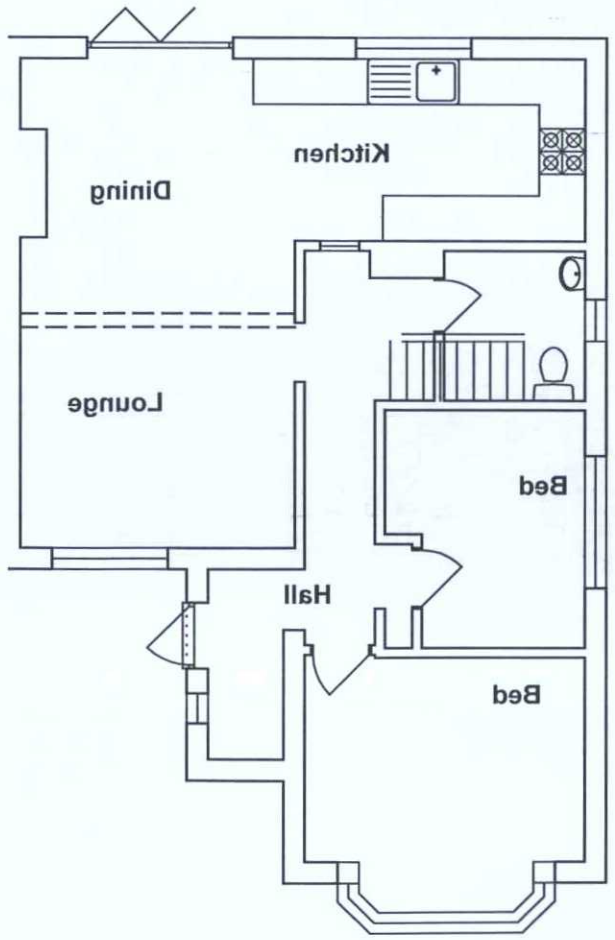

Ground floor

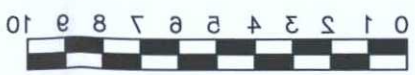

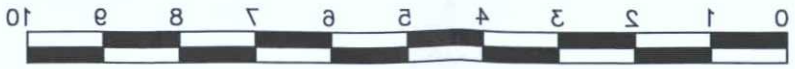

ADUR & WORTHING
PLANNING SERVICES

PLAN	AWDM/ 1078/17
DATE VALID	20 SEP 2017

Amendments: –

BRYCESON SHAW ASSOCIATES

Surveyors and Designers

2 Wellesley Court, Fitzalan Road, Littlehampton,
West Sussex BN17 5JW
Tel. 01903 734381 Mobile: 07889 651301
E-mail: brycesonshaw@btinternet.com

Project:
Proposed loft conversion; 111 Manor Hall Road, Southwick BN42 4NL

AMENDMENT

Drawing:
Plans and elevations as proposed

For:
Mr. & Mrs. I. Jenkins

Drawn:	Date:
PKS	**June 2017**
Scales: **1:100 1:200**	No: **2119/01/02**

To scale when printed on A3