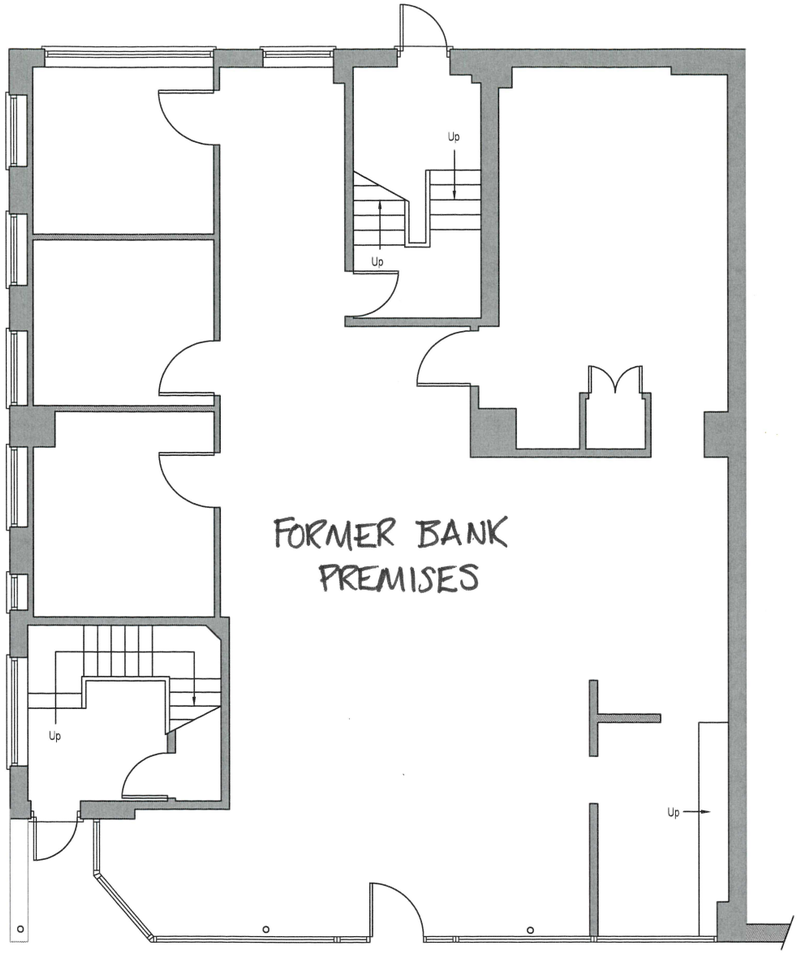

EXISTING PLAN

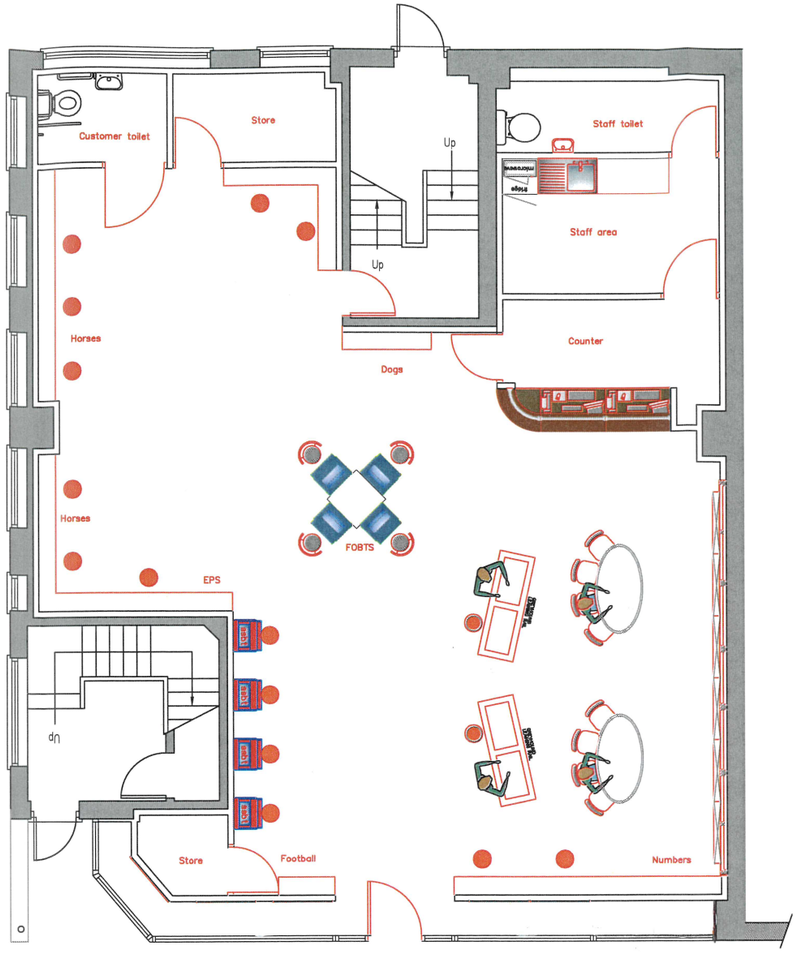

PROPOSED PLAN

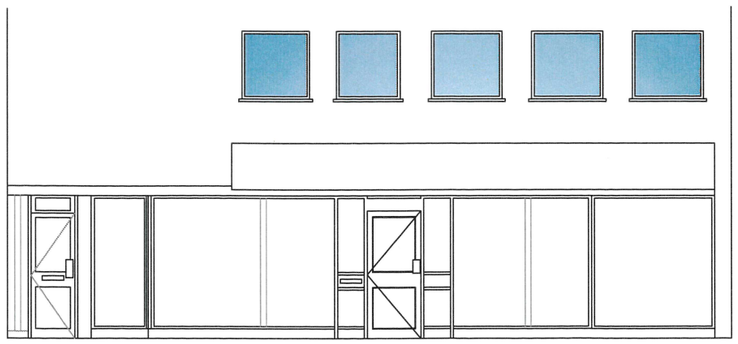

EXISTING SHOPFRONT ELEVATION

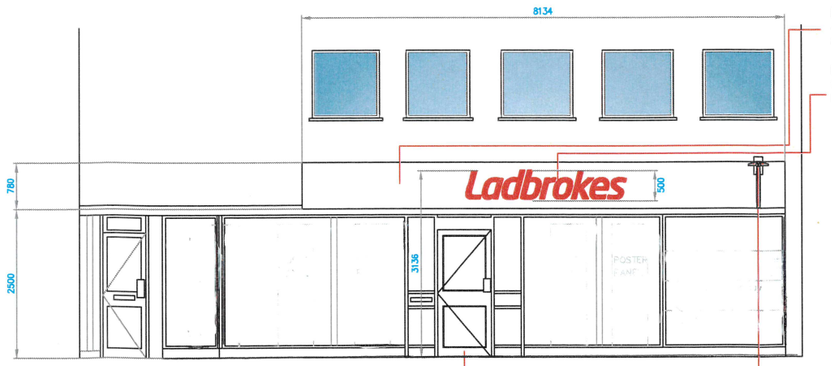

PROPOSED SHOPFRONT ELEVATION

Fascia sign
40mm deep, folded aluminium text panel powder coated to match building colour.
8135mm x 780mm

Individual Halo illuminated letters, constructed from 20SWG steel, powder coated to match RAL 3020 (RED), fitted on clear spacers, complete with opal acrylic back trays. Letters illuminated by means of LED's. Text height 554mm Span 2700mm

Projecting Sign
Background panel fabricated from 3mm aluminium with overall thickness of 50mm, all exposed faces powder coated to match RAL 3020 (RED)
"L" to both sides of sign to be applied white vinyl
illuminated using trough lights above to either side of the panels

Existing shopfront treatment
Existing shopfront cleaned and prepared for new paint finish to RAL 9002
Existing Entrance door and frame cleaned and prepared for new paint finish to RAL 9002

0 1 2 3 4 5m
SCALE 1:50

Rev	Date	Description
B	19.03.20	Front elevation revised
A	03.03.20	Flat roof & A/C condensers added
Rev		

LADBROKES CORAL GROUP

Address
35–37 HIGH STREET
SHOREHAM
WEST SUSSEX, BN43 5DD

Title
EXISTING & PROPOSED
LAYOUT PLAN

Drawn T Sands	Date 29/01/20	Scale 1.50
Rad SE	Location L1472	Customer Area ___ sq ft Gross ___ sq ft net
Drawing Number L1472/01		Revision C

Licensing & Development