Form Ref. No. 574105

ADUR DISTRICT COUNCIL

Town and Country Planning Act 1990
Householder Planning Application

Use this form to apply for planning permission to extend or alter your house or flat, to build a garage or other structure on your property or to create access for a vehicle onto a classified road (please read note 9).

Please read the notes before you fill in this form.

1 Please give the address of the property to be altered or extended

1 Greenacres
Shoreham by Sea
West Sussex
BN43 5WY

ADUR DISTRICT COUNCIL
PLANNING DIVISION

PLAN No.	AD/0476/07
DATE RECEIVED	08 AUG 2007

2 Type of property

Semi-detached House

3 Please describe the development you are applying for.

Rear single storey extension

4 Applicant (in block capitals)

Name

Mr
Phillips

Address

1
Greenacres
Shoreham by Sea
BN43 5WY
WEST SUSSEX

Telephone

[redacted]

Fax

Email

Agent (if any)

Full Name

Darryl Shear

Address

2
Saffron Close
Shoreham by sea
West Sussex
BN43 6JF

Telephone

01273 273827
07881 656512

Fax

Email

darrylshear@hotmail.com

5 Please enclose four copies of this form and four sets of plans.
Please number your plans and write the numbers and scales against the titles here.

	Plan Number	Scale
Location Plan	SY 1	1:1250
Block Plan	SY1	1:500
Floor Plan	SK1	1:100
Elevations	SK1	1:100
Other		

6 Will the development involve cutting down any trees? No
If "Yes", please show these clearly on the block plan.

7 Will the development (including any new or altered access) affect a public footpath or any other public right of way? No

8 **Does this application require a fee?** Yes
(See note 3)

If "No", please choose the option that applies
(See note 3)

If "Yes", please state the fee enclosed £ 135.00
(See note 4)

Signature: [redacted] **Date:** 7-8-07

Please print your name: DARRYL SUGAR

Certificate under Article 7 of the Town and Country Planning (General Development Procedure) Order 1995

If anyone else owns the land or part of it, you must fill in Certificate B, which you can get from the Planning Section. You must also tell the owner of the land about this application by serving a notice on them. If you own all of the land, you must fill in Certificate A below.

Certificate A

I confirm that:

- Nobody except the applicant was an owner of any part of the land involved at the beginning of the period of 21 days before the date of this application; and
- none of the land this application relates to is an agricultural holding or part of an agricultural holding.

Signature: [redacted] **Date:** 7-8-07

Please print your name: DARRYL SUGAR

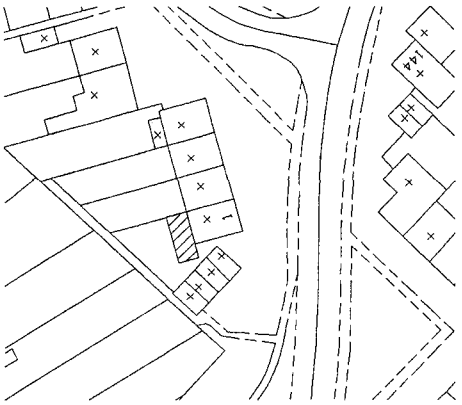

Location Plan 1:1250

ADUR DISTRICT COUNCIL
PLANNING DIVISION
PLAN No A/0476/07
DATE RECEIVED 08 AUG 2007

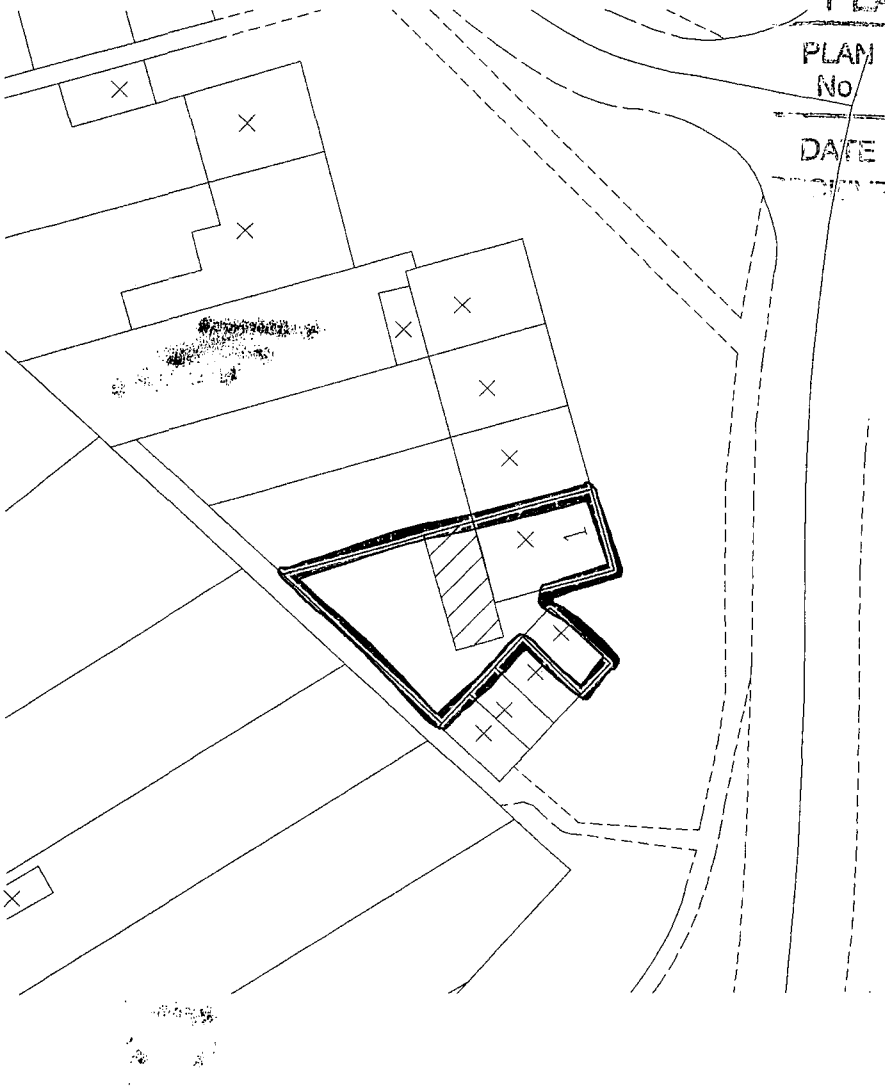

Block Plan 1:500

General Notes		
No.	Revision/Issue	Date

Firm Name and Address

SHEAR DESIGN
ARCHITECTURAL DESIGNER

Project Name and Address

Mr Phillips
1 Greenacres
Shoreham by Sea
West Sussex
BN43 5WY

Project	Sheet
07/081	SY 1
Date: 01.08.07	
Scale: 1:500 /1:1250	

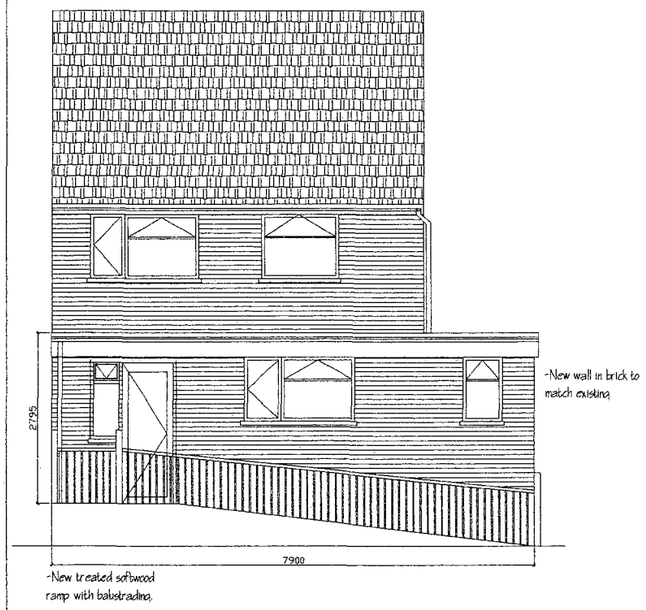

Proposed Rear Elevation

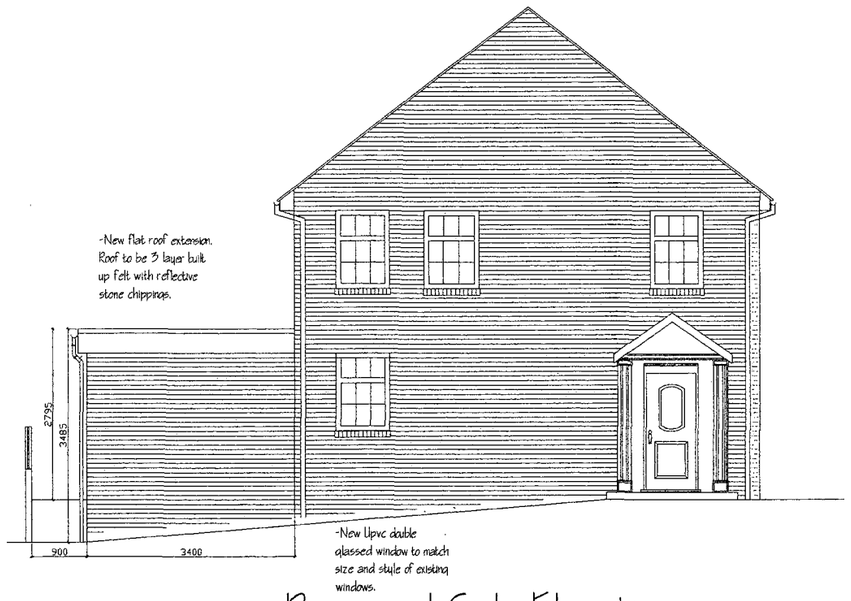

Proposed Side Elevation

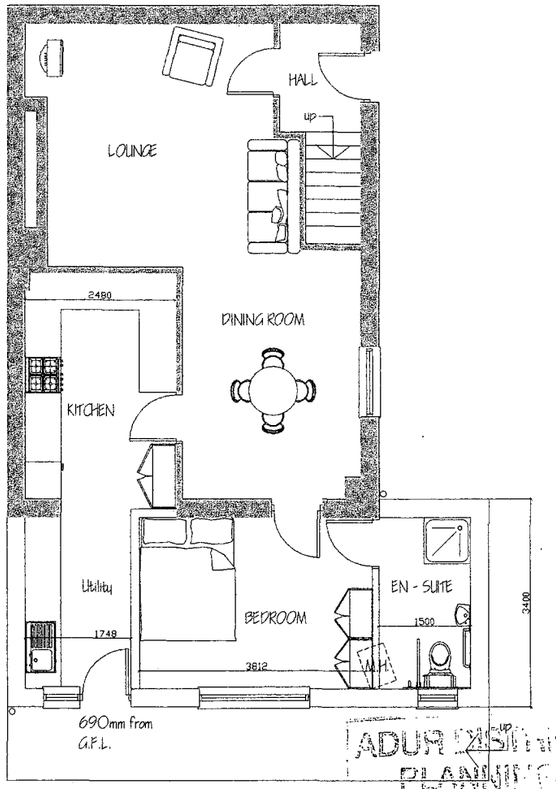

Proposed Plan

ADUR DISTRICT COUNCIL
PLANNING SECTION
PLAN No. ADC047607
DATE 08 AUG 2007

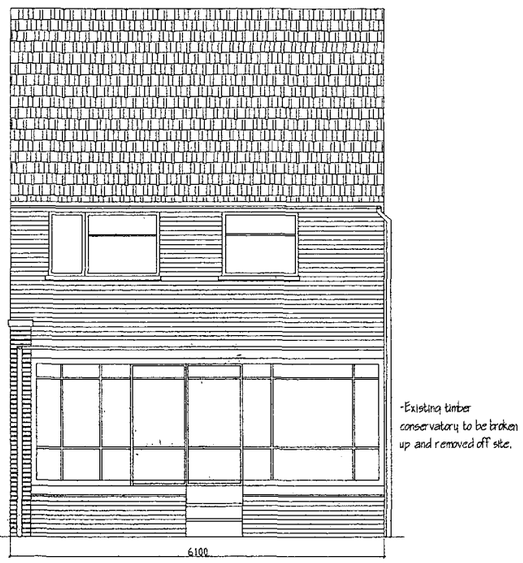

Exisitng Rear Elevation



Existing Side Elevation

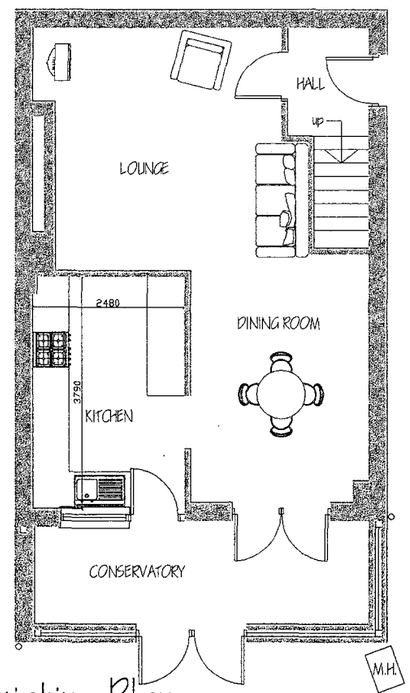

Existing Plan

General Notes		
B		
A	.....	.....
No.	Revision/Issue	Date

Firm Name and Address
SHEAR DESIGN
ARCHITECTURAL DESIGNER

Project Name and Address
Mr Phillips
1 Greenacres
Shoreham by Sea
West Sussex
BN43 5WY

Project	Sheet
07/081	SK 1
Date: 01.08.07	
Scale: 1:100	