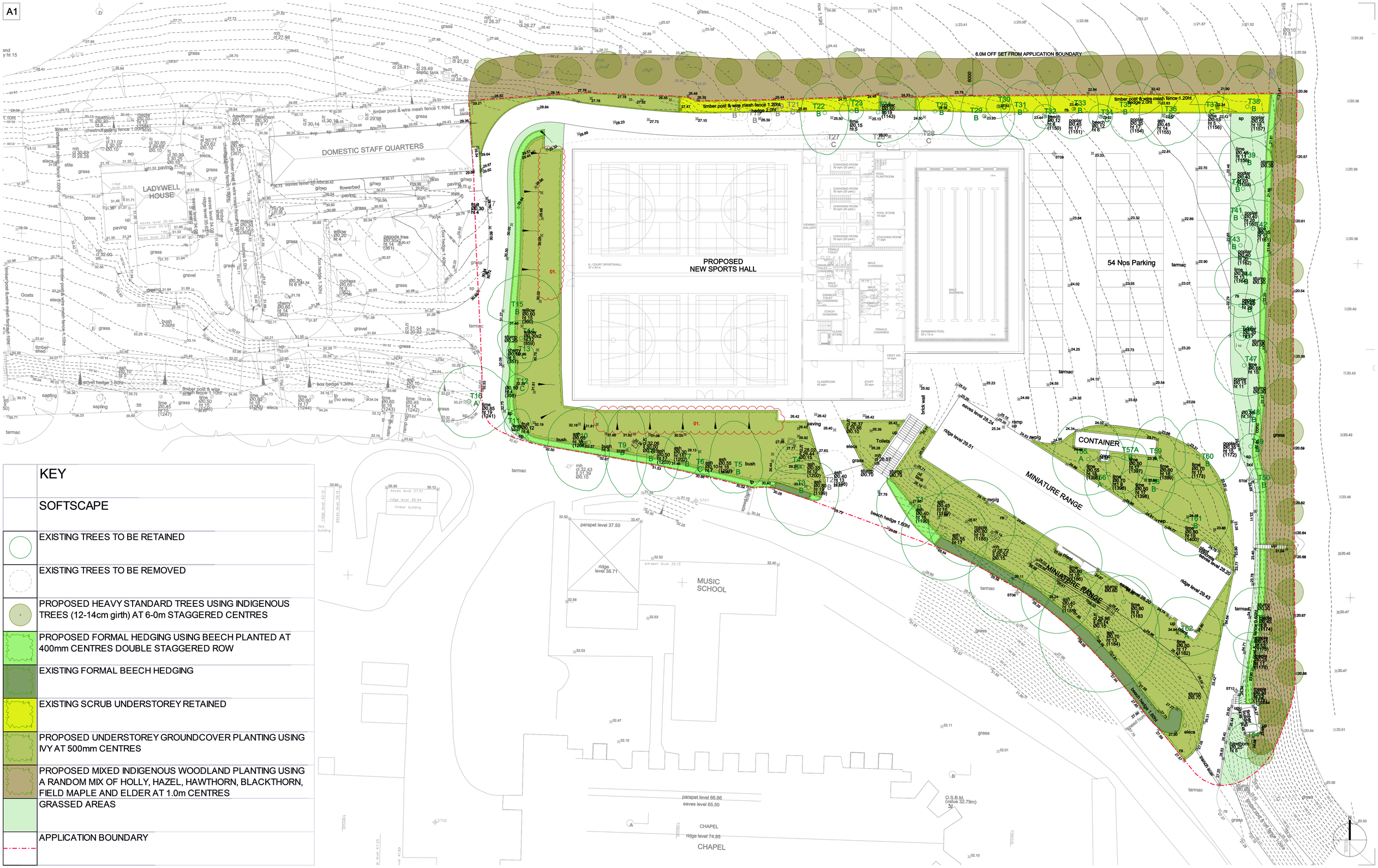

KEY
SOFTSCAPE
EXISTING TREES TO BE RETAINED
EXISTING TREES TO BE REMOVED
PROPOSED HEAVY STANDARD TREES USING INDIGENOUS TREES (12-14cm girth) AT 6-0m STAGGERED CENTRES
PROPOSED FORMAL HEDGING USING BEECH PLANTED AT 400mm CENTRES DOUBLE STAGGERED ROW
EXISTING FORMAL BEECH HEDGING
EXISTING SCRUB UNDERSTOREY RETAINED
PROPOSED UNDERSTOREY GROUNDCOVER PLANTING USING IVY AT 500mm CENTRES
PROPOSED MIXED INDIGENOUS WOODLAND PLANTING USING A RANDOM MIX OF HOLLY, HAZEL, HAWTHORN, BLACKTHORN, FIELD MAPLE AND ELDER AT 1.0m CENTRES
GRASSED AREAS
APPLICATION BOUNDARY

FIGURED DIMENSIONS ONLY TO BE USED

1. This drawing is to be read in conjunction with all other drawings.
2. Do not scale off this drawing for construction purposes. Written dimensions to be taken only. All dimensions are in millimetres and must be checked on site against Engineers setting out drawings for construction.
3. Any discrepancies found in this drawing or other drawings and specifications in the construction document must be referred to the Designer prior to work commencing.
4. This drawing must not be copied in whole or in part without prior consent of FoRM Associates Ltd.

Issue	Revision	Initial	Date
A	01. Sportshall store amended to show planting.	GS	01/02 2011

NOTE:
EXISTING POPLAR TREES TO BE REPLACED IN 10-15 YEARS TO THE NORTHERN AND EASTERN BOUNDARIES.
AS PART OF THE FUTURE MANAGEMENT PLAN TO THE SPORTS HALL FACILITY.
REPLACEMENT TREES TO INCLUDE INDIGENOUS TREE SPECIES SUCH AS ASH OR HORNBEAM.

FORM associates
FORM ASSOCIATES LIMITED
Comp. Registration: 06009329
154 Narrow Street
London E14 8BP
tel: 0207 537 3654
post@formassociates.eu
www.formassociates.eu

Scale 1:250 | Date 15/12/2010
By RM | Status PLANNING
Note .

Project Number and Title: 1045_Lancing College

Drawing Title: PLANTING STRATEGY FOR MITIGATION

Drawing Number: 1045_PL_L03 | Revision: A