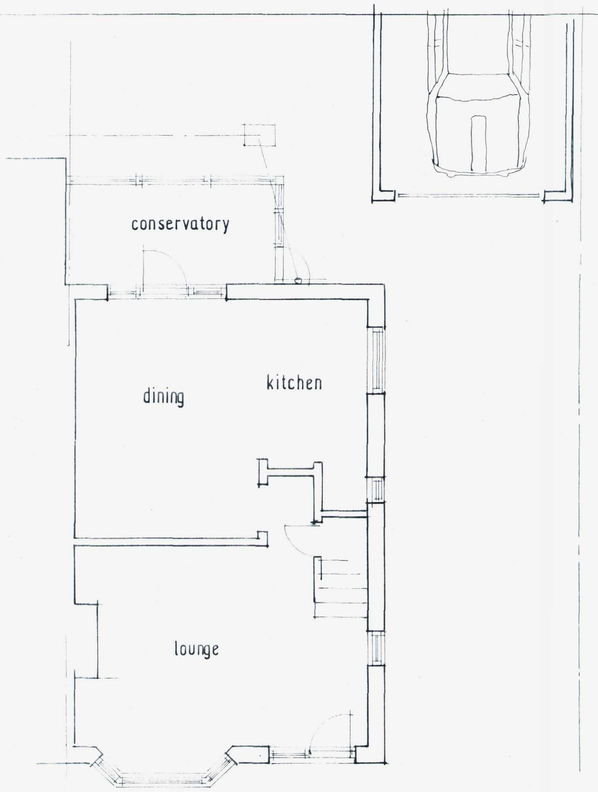

EXISTING GROUND FLOOR PLAN.

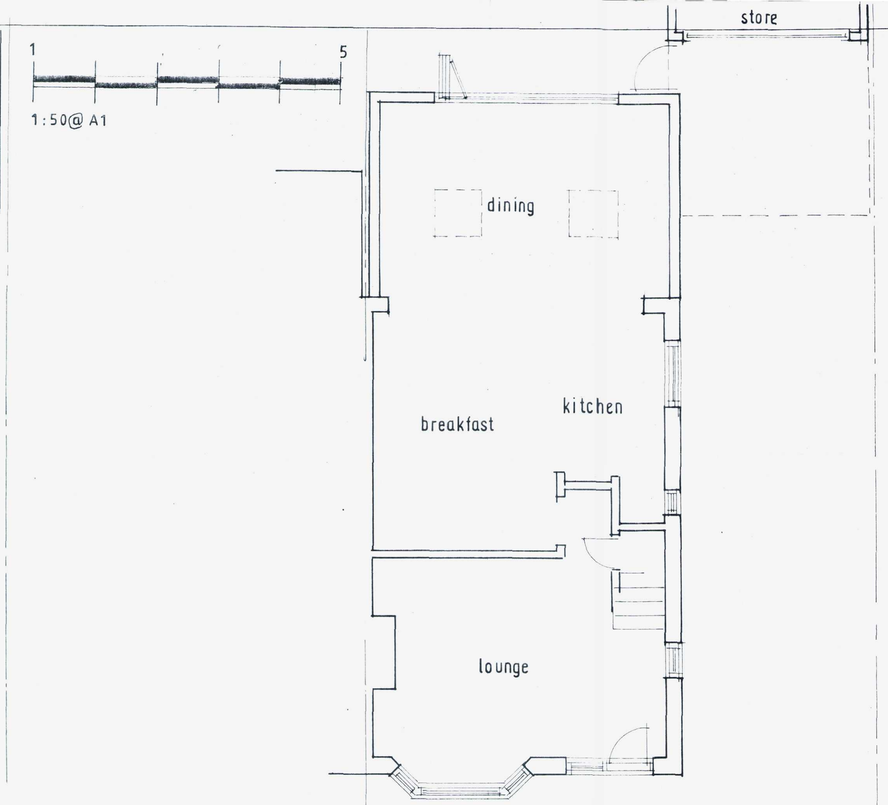

PROPOSED GROUND FLOOR PLAN.

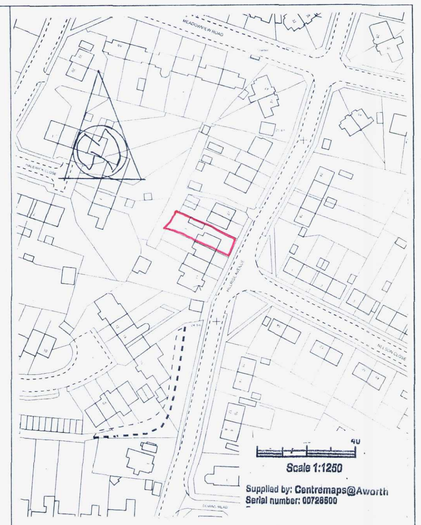

LOCATION PLAN 1:1250.

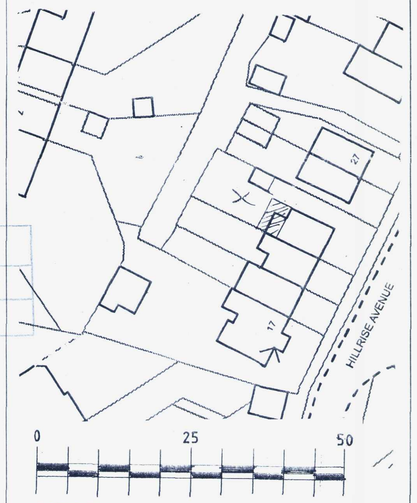

BLOCK PLAN 1:500.

ADUR & WORTHING PLANNING SERVICES
PLAN AWDM 0440/17
DATE VALID - 4 APR 2017

EXISTING ELEVATIONS;

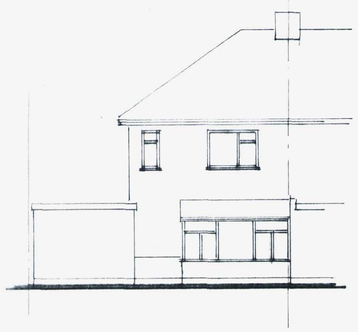

NORTH WEST.

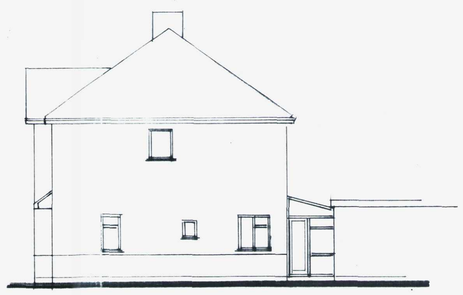

NORTH EAST.

PROPOSED ELEVATIONS:

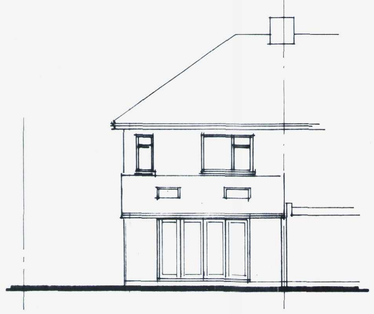

NORTH WEST.

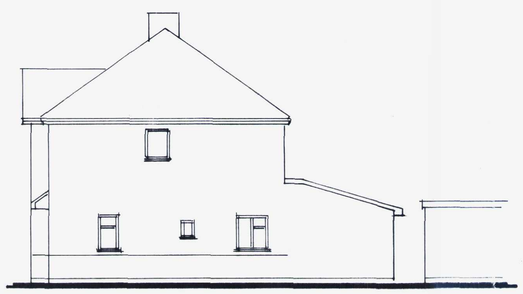

NORTH EAST.

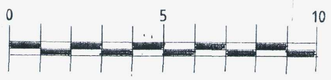

rev'n	date	details	by	chkd

ALAN RYRIE.

Telephone; 01293 564121.

contract

MR. M. CADDEN,
23, HILLRISE AVENUE,
SOMPTING.

EXTENSION.

scale 1:50, 1:100 date MAR 2017 by a checked

job no.	drawing no.	rev.
	MC 01.	A