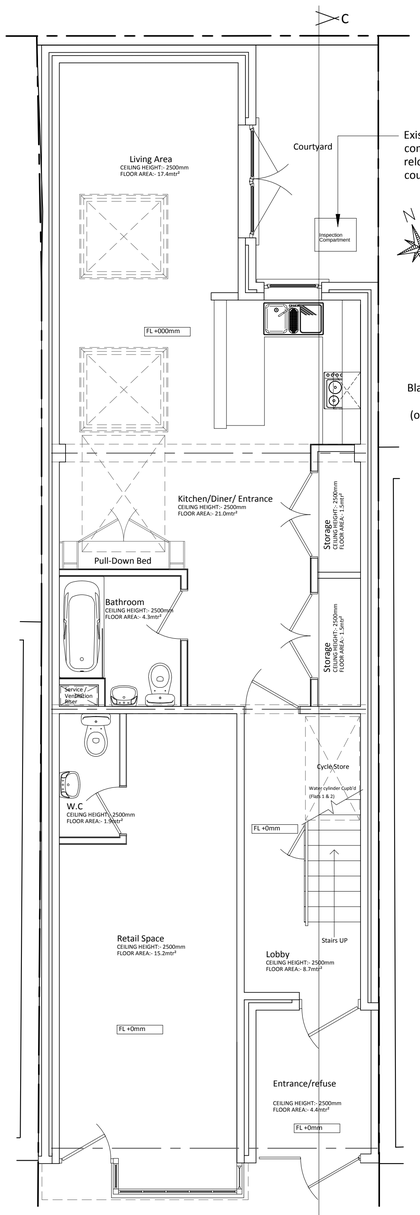

Proposed Ground Floor Plan
Scale 1:50 @A1

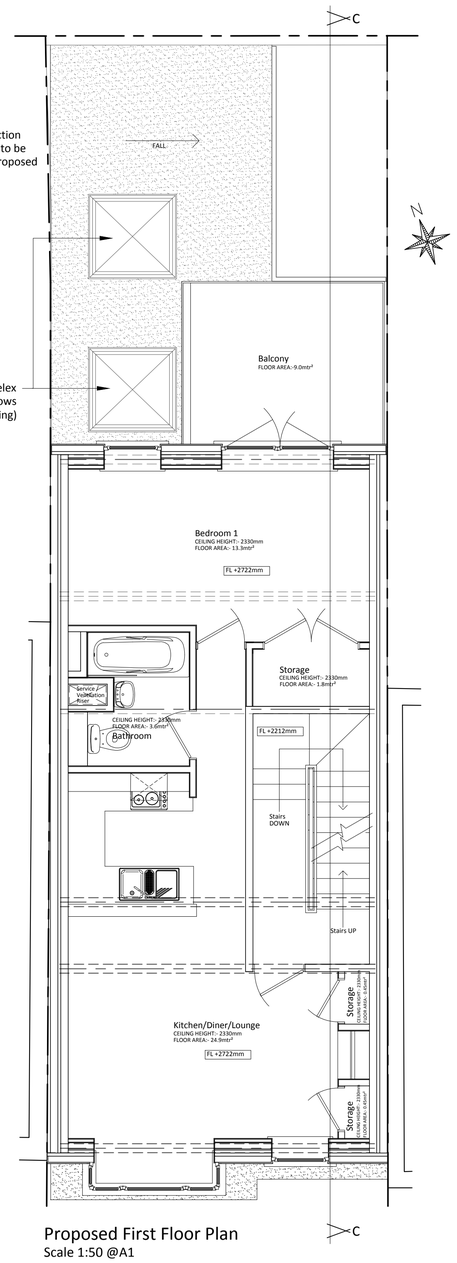

Proposed First Floor Plan
Scale 1:50 @A1

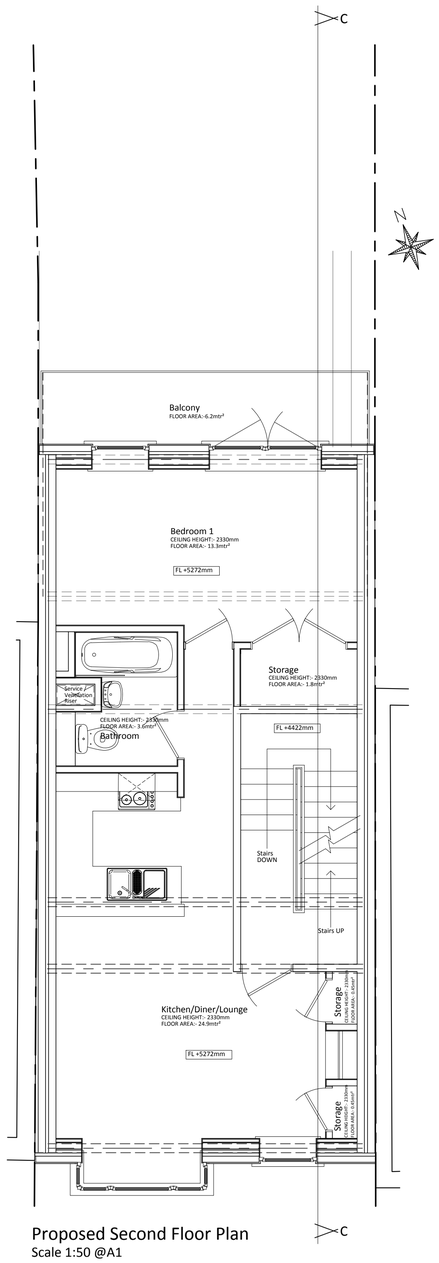

Proposed Second Floor Plan
Scale 1:50 @A1

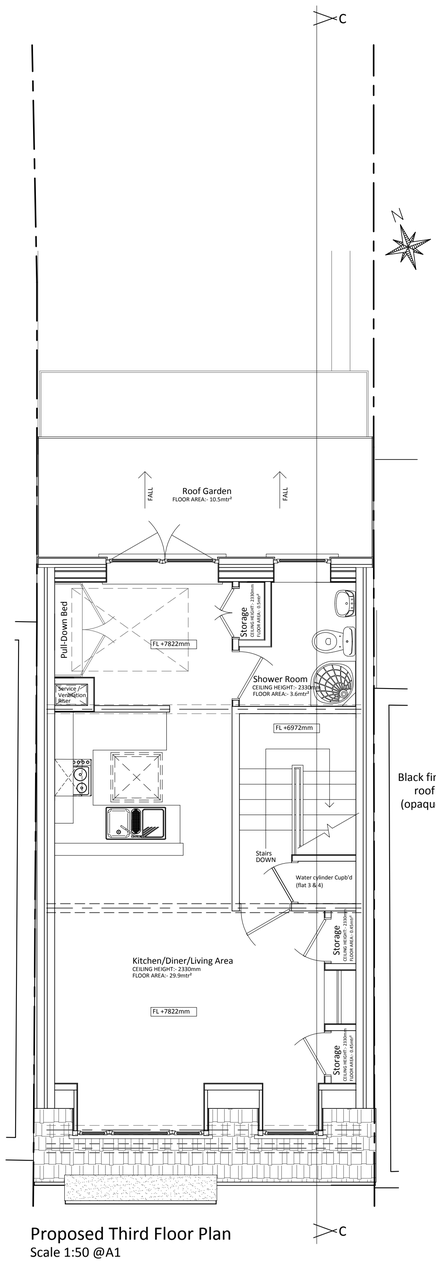

Proposed Third Floor Plan
Scale 1:50 @A1

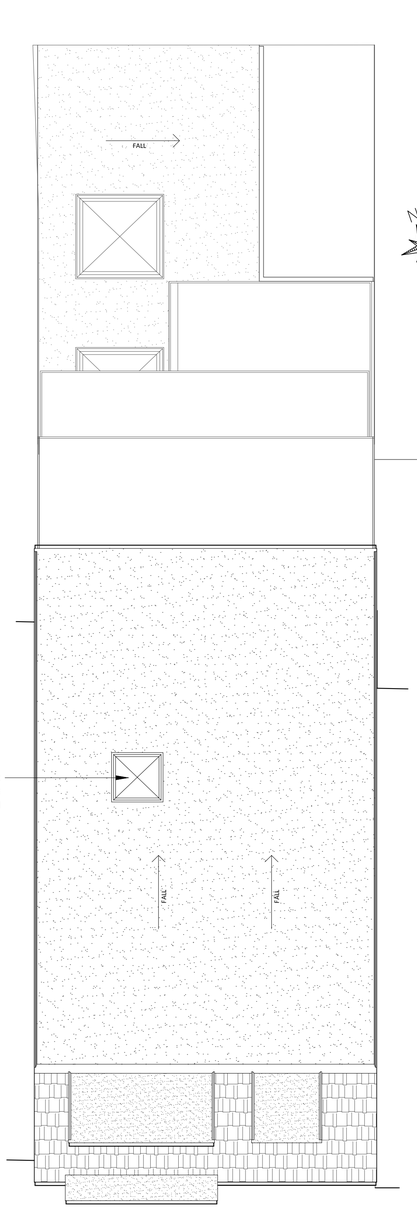

Proposed Roof Plan
Scale 1:50 @A1



Proposed Front Elevation
Scale 1:100 @A1

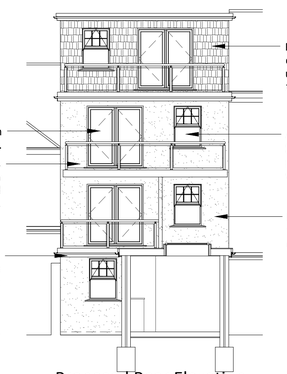

Proposed Rear Elevation
Scale 1:100 @A1

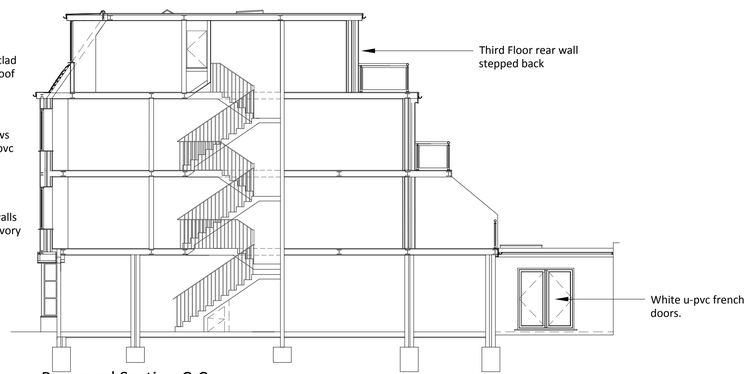

Proposed Section C-C
Scale 1:100 @A1

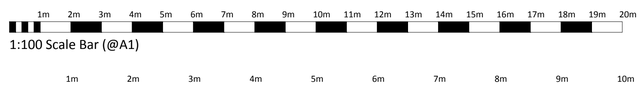

1:100 Scale Bar (@A1)

1:50 Scale Bar (@A1)

RSD
Rob Shepherd Designs
Affordable Building Plans
87a Mile Oak Road, Portslade, Brighton, Sussex. BN41 2PJ
E-mail:- rob.brightonbuildingplans@gmail.com Tel:- 07917 551264 Web:- www.brightonbuildingplans.co.uk

Client:-	Mr Paul Craig
Project:-	82 High Street, Shoreham
Drawing Title:-	Proposed Plans
Drawn By:-	R Shepherd
Date:-	07/10/2014
Drawing Scale:-	1:50/100
Drawing No:-	2014/0011-02
Rev:-	A

This drawing remains the property of and is issued on condition that it is not disclosed or copied in part or whole to any other unauthorised person without the prior consent of Rob Shepherd Designs.