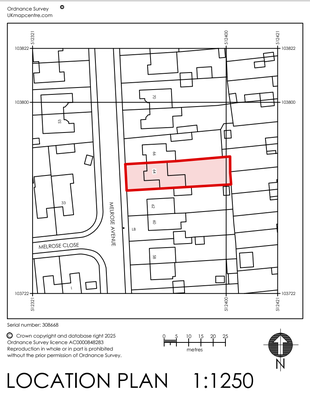

LOCATION PLAN 1:1250

REVISIONS:

A - 27/06/25 - Planning - reduced front / rear dormers, and larger barn hip

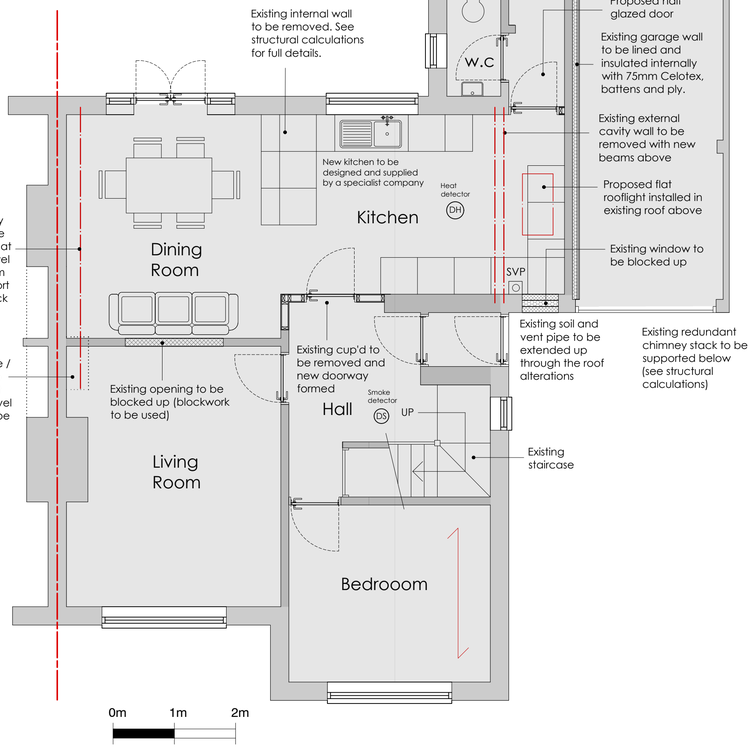

PROPOSED GROUND FLOOR PLAN 1:50

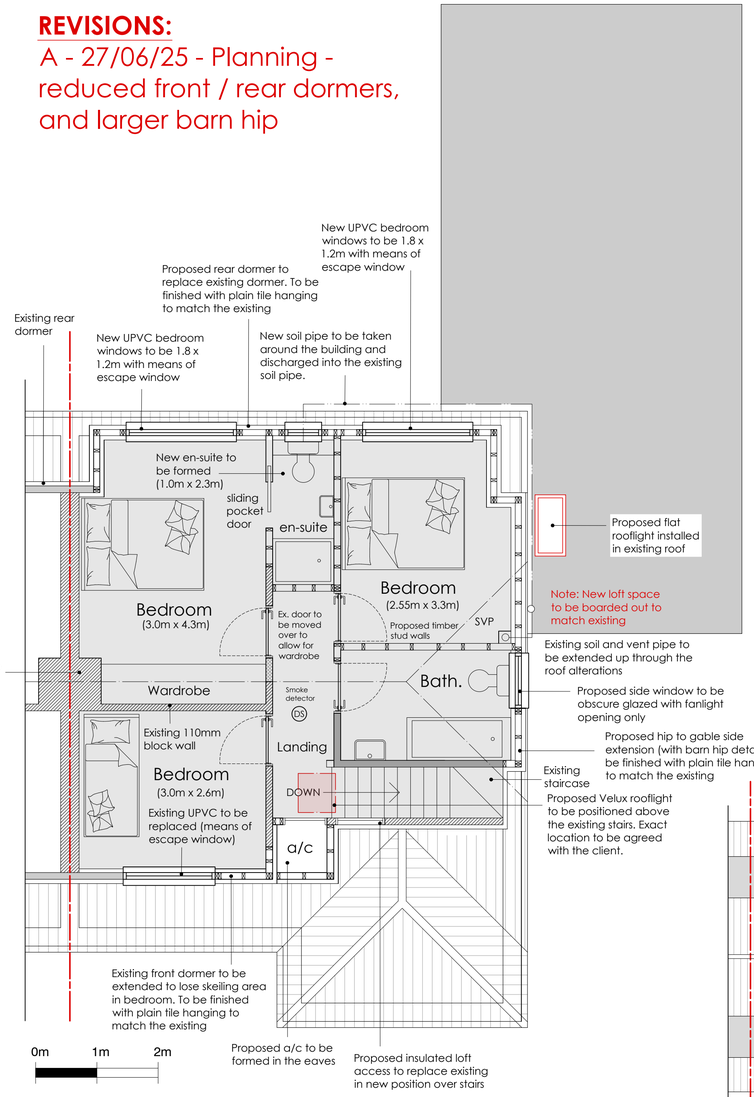

PROPOSED FIRST FLOOR PLAN 1:50

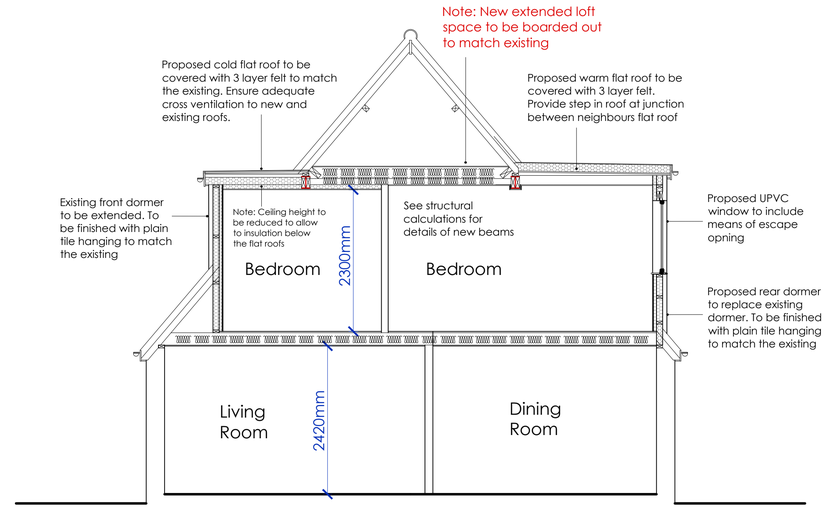

PROPOSED SECTION 1:50

0m 1m 2m

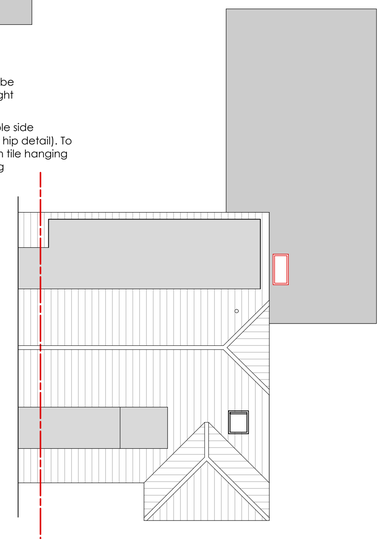

PROPOSED ROOF PLAN 1:100

0m 1m 2m 3m 4m

64 MELROSE AVENUE, WORTHING

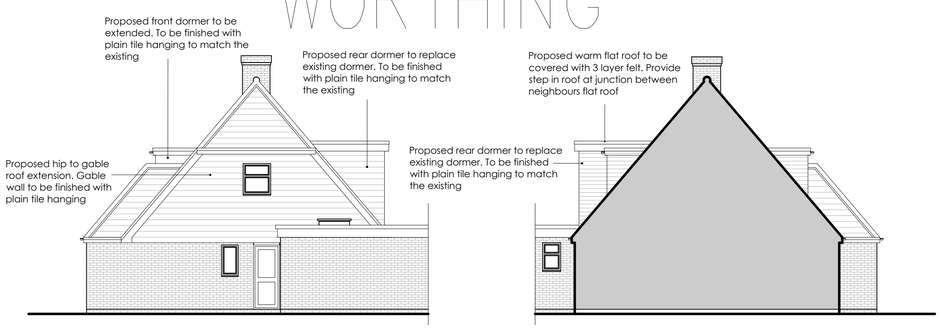

PROPOSED SOUTH ELEVATION 1:100

0m 1m 2m 3m 4m

PROPOSED NORTH ELEVATION 1:100

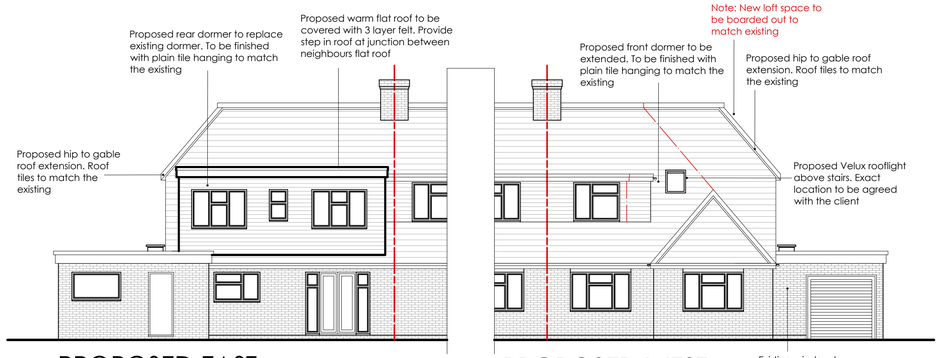

PROPOSED EAST ELEVATION 1:100

PROPOSED WEST ELEVATION 1:100

carl moore
architectural design
18 Parklands Avenue
Goring-By-Sea
West Sussex BN12 4NH
01903 533276
carl@cm-arch.co.uk

Address of Works: 64 Melrose Avenue, Worthing, BN13 1PA

Drawing Title: PROPOSED ROOF ALTERATIONS

Paper Size/ Scale: A1

Date: April 2025

Drawing Number: WG-302-02A

Revision: A-27/06/25

General Notes:

1: Do not scale from these drawings (unless for planning purposes).
2: Drawings to be read in conjunction with the structural calculations and the building notes provided.
3: The client/ contractor is advised to read the separate notes and the details provided in the structural calculations regarding the CDM regulations.
4: The property owner is reminded to serve a Party Wall Notice on any adjoining owner should they need to do so under the requirements of the Party Wall Act 1996.
5: No work should be undertaken until all consents (Planning and Building Control) have been received and approved in writing. Any work undertaken without consent is done so at the clients risk.
6: All dimensions to be checked on site prior to ordering any materials, kitchens or bathrooms.
7: All existing foundations and lintels taking any additional loads are to be exposed and agreed with the Building Control Officer.