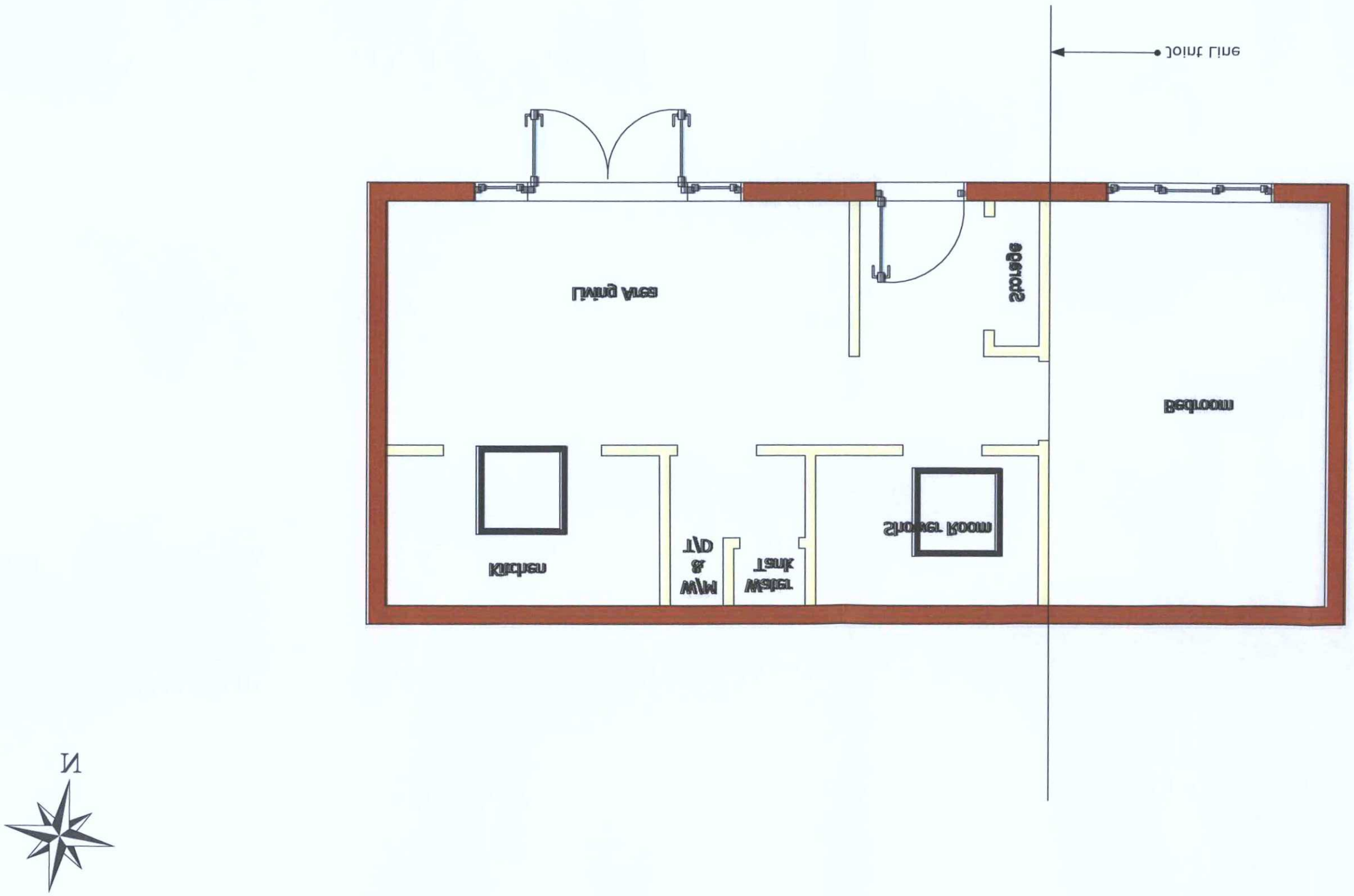

~~DATE~~ ~~VALID~~	Doc: 1/8/19
PLAN	AWDM/ 08/14/19
PLANNING SERVICES ADUR & WORTHING	

AMENDMENT

Scale 1:50 Printed to A3	1 m 2 m
Clients name: Kelly Harman	
Address: 1 Cokeham Road, Sompting, Lancing, West Sussex	
Post code: BN15 0AA	
Project Name: New Build Caravan	
Drawing Name: Footprint	
Drawing No.: 1787.11	
Version: 1	
Revision: 2	
Date: 01.08.2019	

iHUS Projects
Plumtree Industrial Estate
Plumtree Road
Bircotes
DN11 8EW
tel.: 01302 247777
www.ihusannexe.com

iHUS
individual living solutions