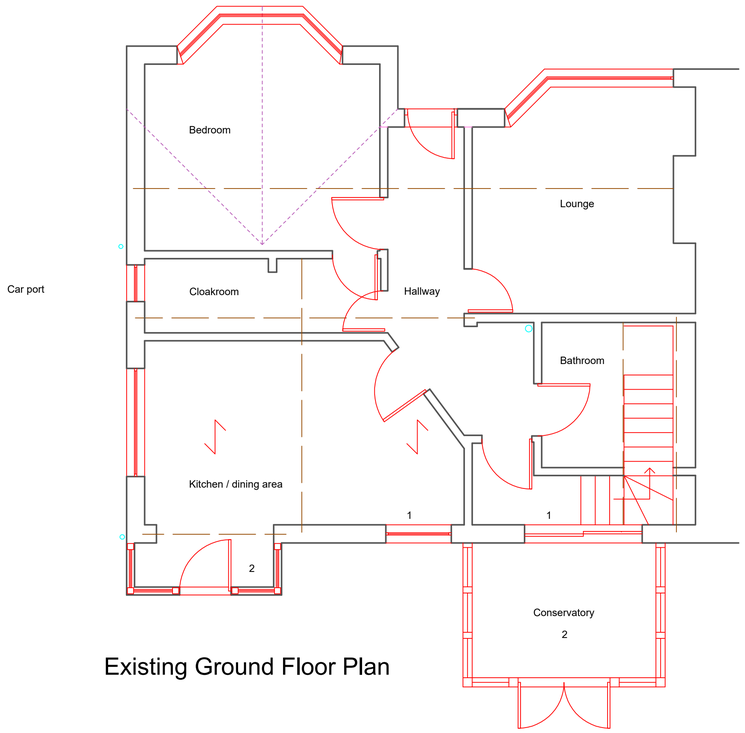

Existing Ground Floor Plan

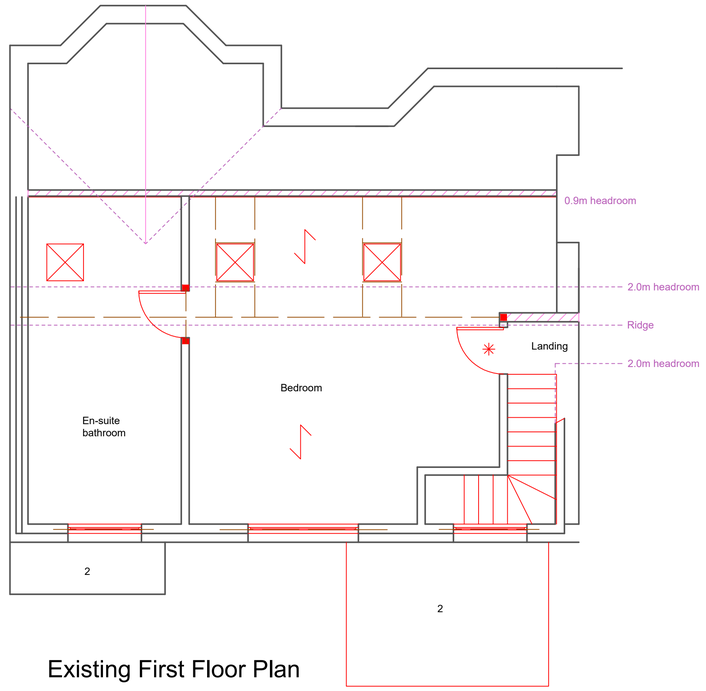

Existing First Floor Plan

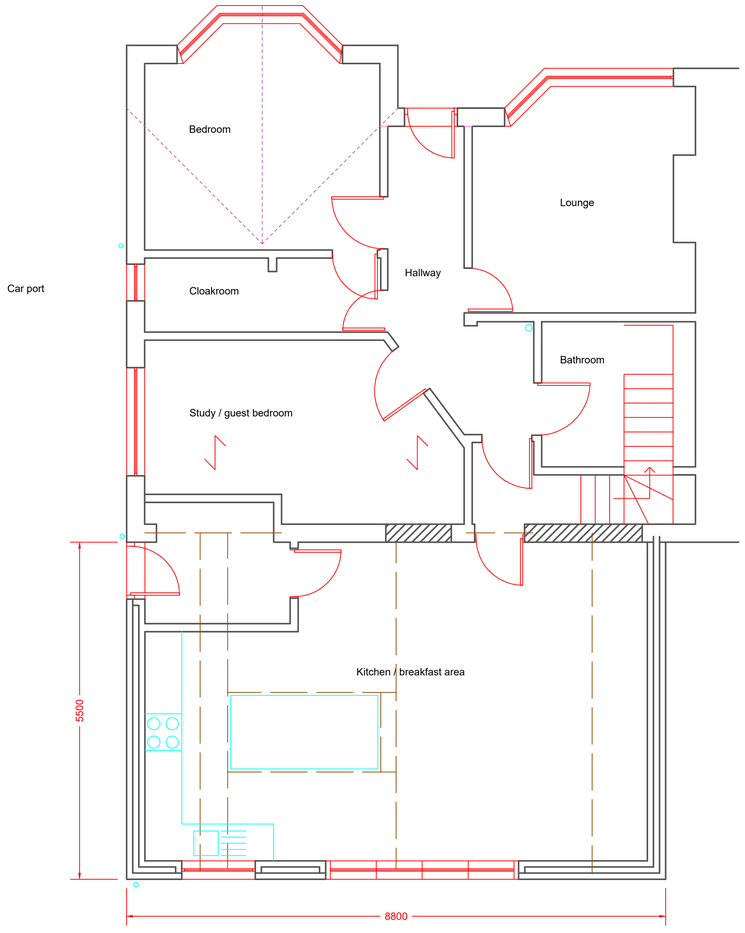

Proposed Ground Floor Plan

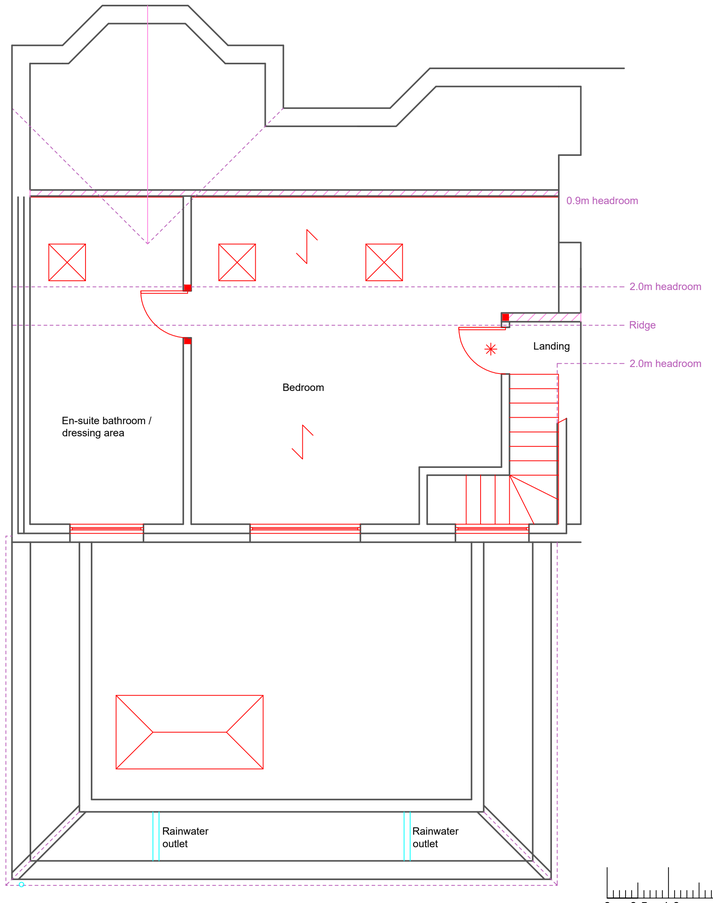

Proposed First Floor Plan



Scale bar



BUILDING REGULATION NOTES

Work to existing building.

1. Existing fenestrations to be removed. Openings are to be blocked up with masonry.

2. Out-building additions to be demolished in favour of extension.

	Date	Revisions
A	28.07.2023	Planning detail added.

Copyright

Graham Askew

Chartered Building Surveyor

Principal: Graham Askew MRICS

Bay Tree Cottage,
5 Hurston Grove
Hurston Lane, Storrington,
West Sussex, RH20 4HQ.
Tel/Fax: (01903) 743231
email: askewsurveyor@outlook.com

Client

Mr R Turner

Job Title

11 Saxony Road
Worthing
West Sussex
BN14 7AT

Drawing Title

Existing & proposed floor plans.

NOTE:
All dimensions must be checked on site and not scaled from this drawing

Scale 1:50

Date 21.07.2023 | Drawn by K.L.Carter

Drg No.	In conjunction with:-	Rev.
2023/11/1		A