

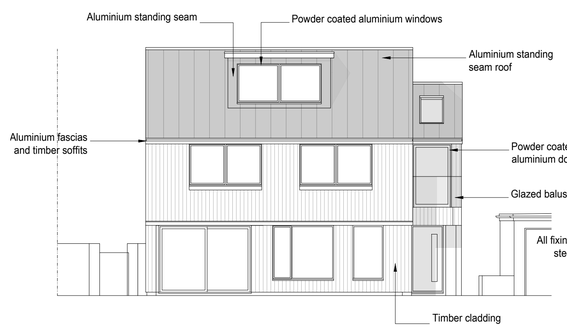

Proposed Front Elevation (South) 1:100

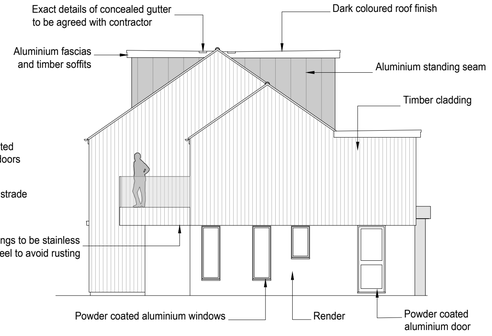

Proposed Side Elevation (East) 1:100

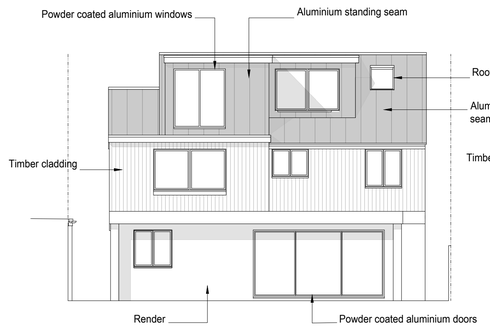

Proposed Rear Elevation (North) 1:100

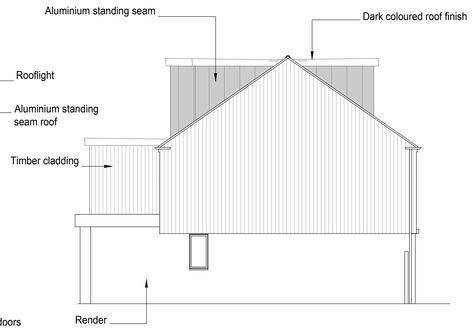

Proposed Side Elevation (West) 1:100

Proposed Ground Floor Plan 1:50



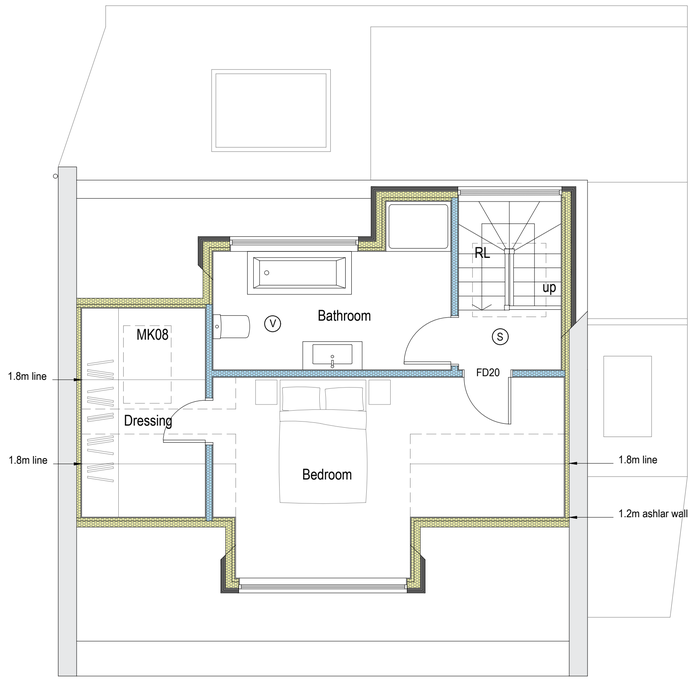

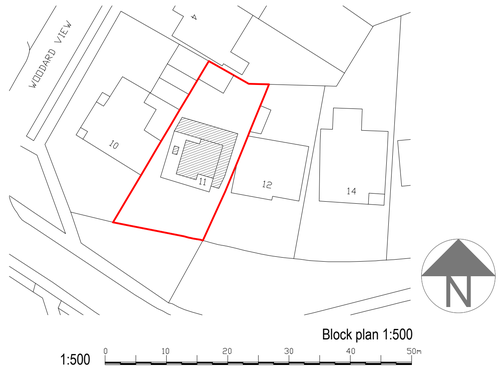

Block plan 1:500

1:500 0 10 20 30 40 50m

1:100 0 1 2 3 4 5 6 7 8 9 10m

1:50 0 1 2 3 4 5 6 7 8 9 10m

Rev C 30/05/25 - Updated ground floor layout, ground floor windows and doors and roof material.
Rev B 10/12/24 - Updates following planners comments.
Rev A 25/11/24 - Updated red line boundary.
amendments

bpm Architectural Services Ltd.

client: Lloyd Evans

project: 11 Kings Walk
Shoreham
BN43 5LG

project ref: 2966 Drawing No. 02C

drawing title: Proposed

drawn by: AW

date: Feb 24 scale: 1:50/100@ A1

www.bpmnet.co.uk
info@bpmnet.co.uk

Do not scale off drawing, check all dimensions on site before work is commenced

All goods materials workmanship to conform with current building regs BSS and COP's