demolition

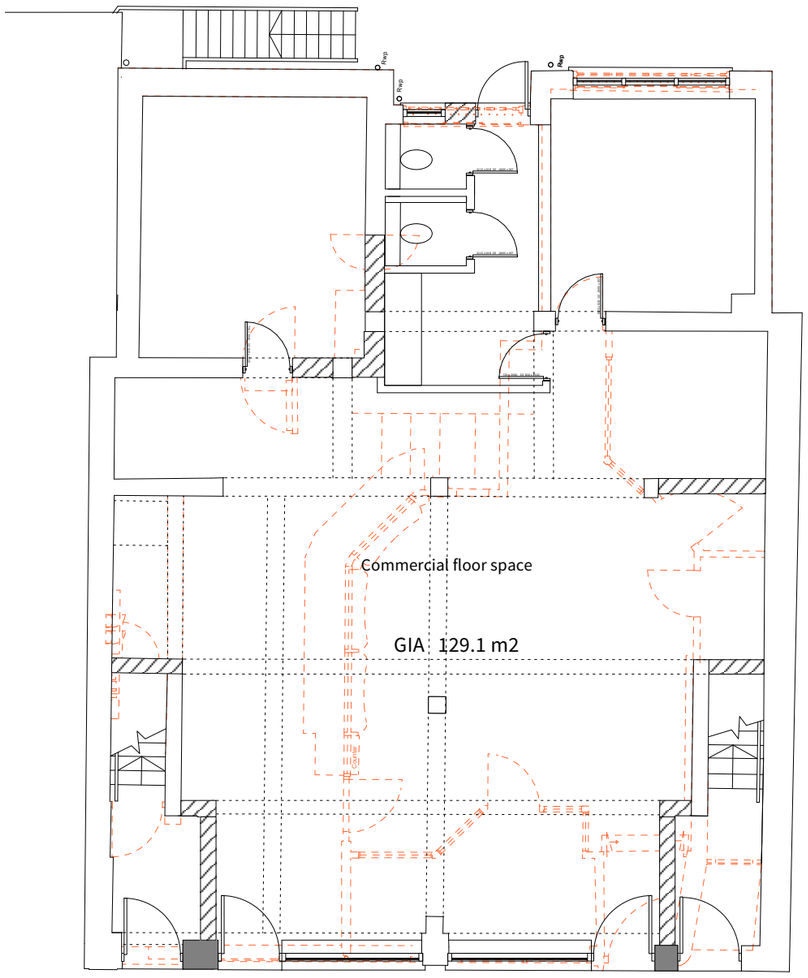

Proposed ground floor plan

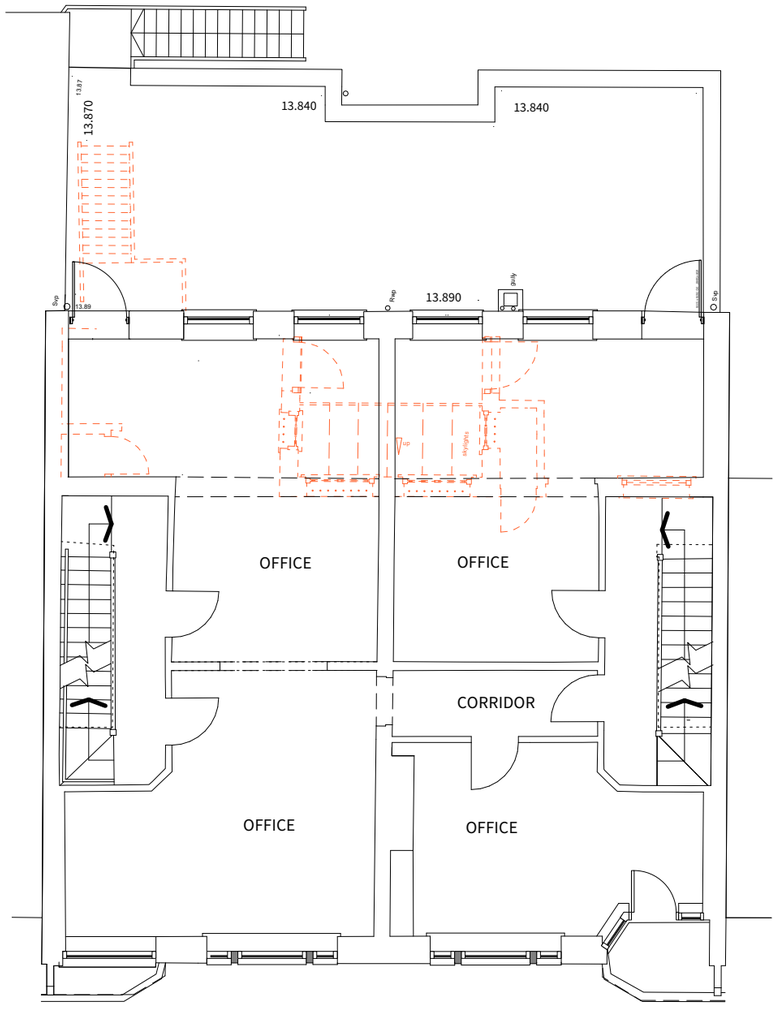

Proposed first floor plan

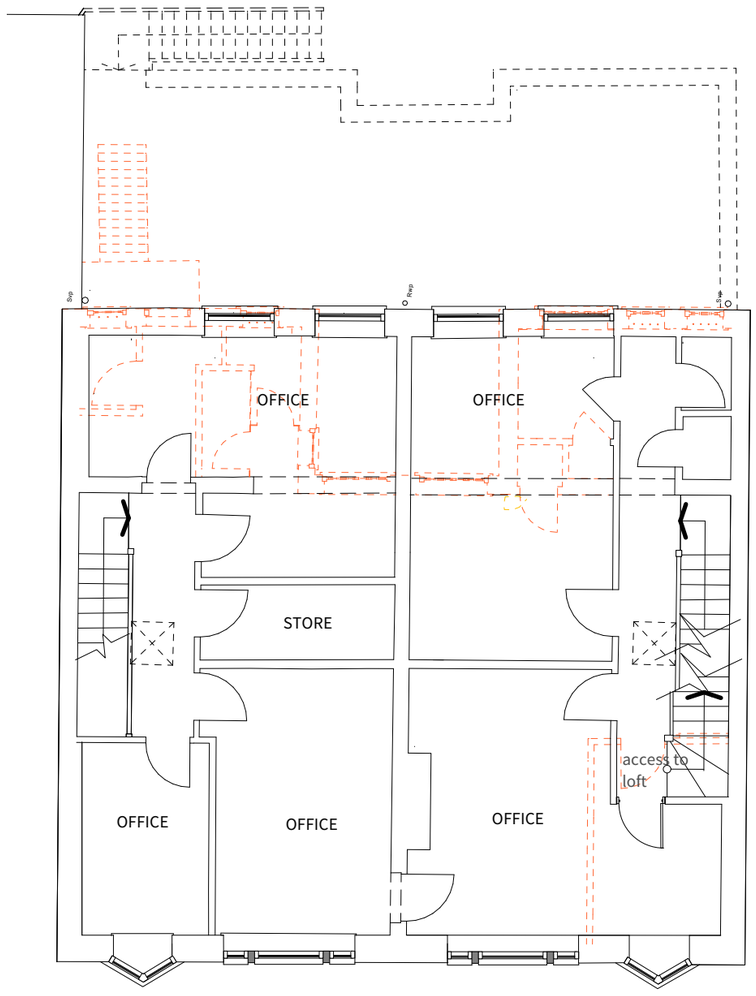

Proposed second floor plan

4 Gloucester Passage, Brighton BN1 4AS
e: studio@sticklandwright.co.uk
t: 01273 964051
Company registered in England No. 11222477

Disclaimer:
This drawing is the copyright of Stickland Wright Ltd. and may not be reproduced or used except by written permission. Figured dimensions to have precedence over scaling. Check all site dimensions prior to fabrication. Refer any discrepancies found to Stickland Wright.

Revisions:

			Checked
A	05/06/2023	amendements added prior to planning comments	
B	13/06/2023	window and door numbers added. some windows and doors moved	
C	06/09/2023	some windows at ground floor to rear altered	

N

1:100 | 1m | 2 | 3 | 4 | 5 | 6

Dwg No. 23023-P-121 C

Drawing Title	Proposed Plans
Address	106-108 George V Avenue
Client	Revival Investments Ltd
Scale	1:100 @A3
Stage	Planning
Drawn by	sd
Checked by	ns

STICKLAND WRIGHT
architecture + interiors
www.sticklandwright.co.uk