Existing and Proposed Ground Floor Plan

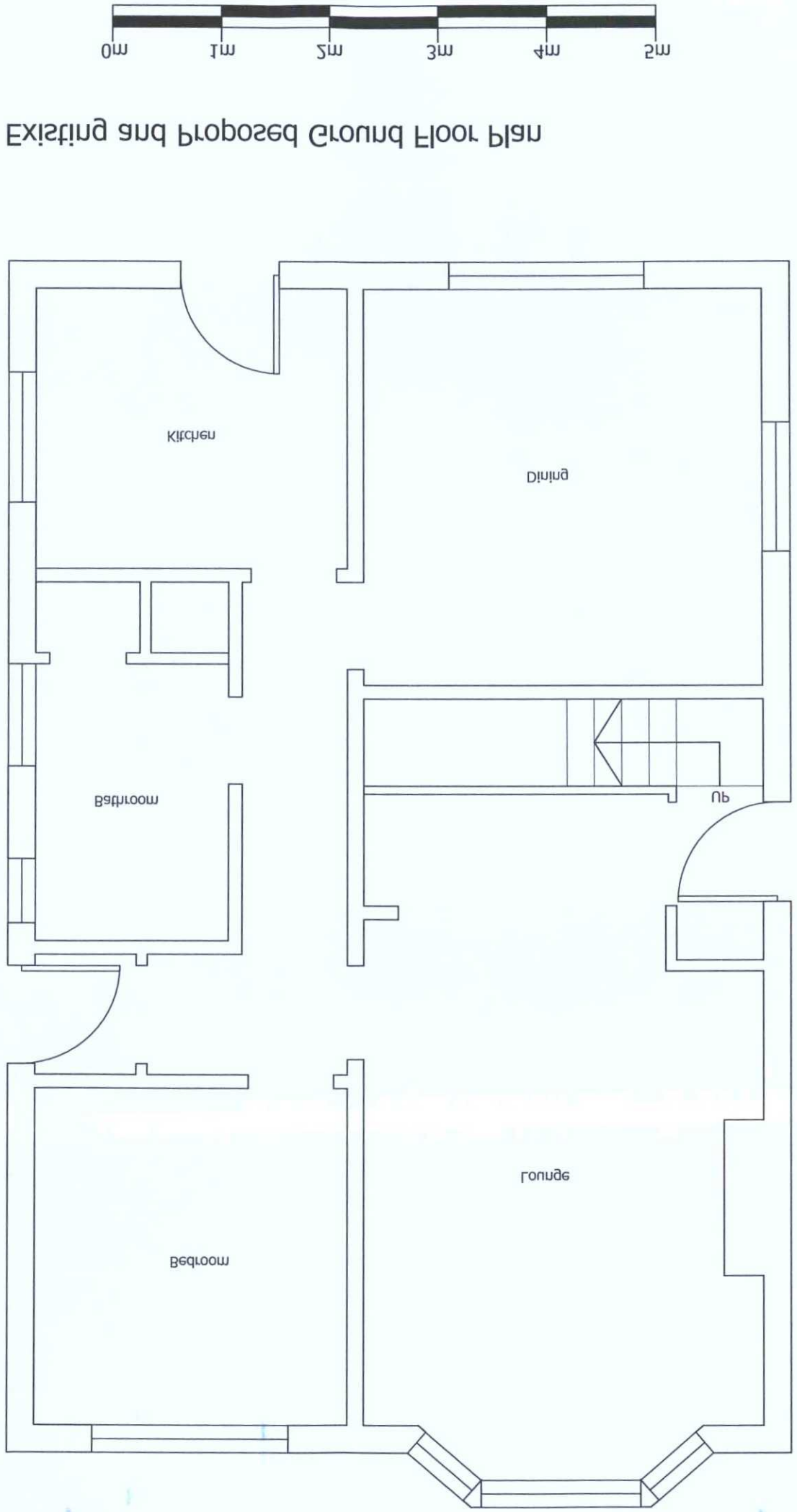

Existing First Floor Plan

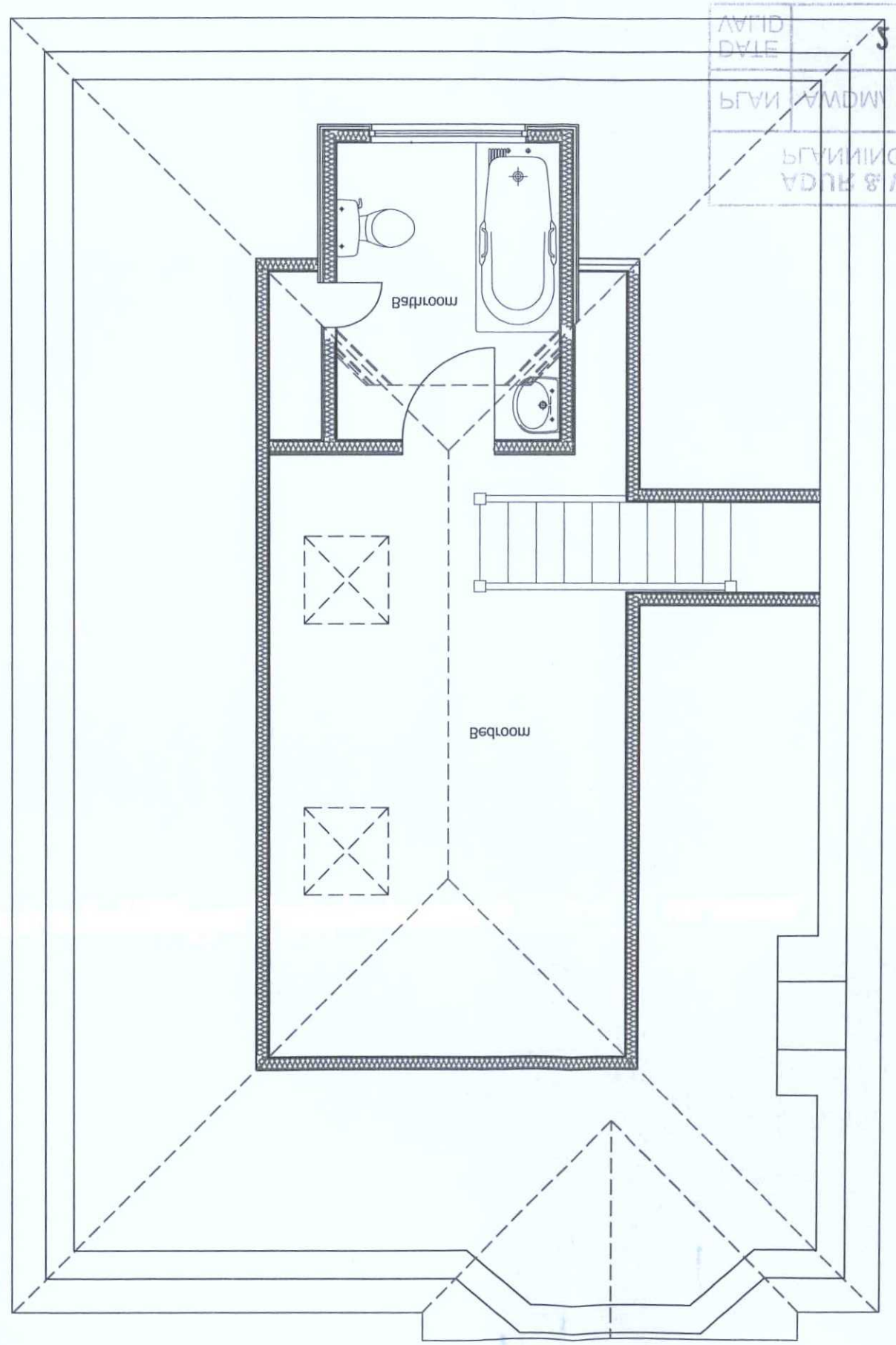

Project:
285 Old Shoreham Road
Southwick

Drawing:
Existing Floor Plans

Date: 08/07/15	Drawn by: SCC
Job No: 15/064	Revision: –
Scale: 1:50	
Drwg No: 001	

Western House, 2 Rush Hill
Bath BA2 2QH
Tel: 01225 789507
Fax: 01225 480757

Building Consultants Ltd

Responsibility is not accepted for errors made by others scaling from this drawing. All discrepancies should be reported to Western Building Consultants

Copyright: 2010 Western Building Consultants. This document and the design are the copyright of Western Building Consultants. This drawing is not to be used or copied without written authorised consent

PLANNING SERVICES
ADUR & WORTHING
PLAN
AMDM
10/4/12
DATE
22 SEP 2015
VALID