BOROUGH OF WORTHING
DEPOSITED 19/11/07
WB/ 07/1422/ [illegible]

WORTHING BOROUGH COUNCIL
14 JAN 2008
CONSENT REFUSED

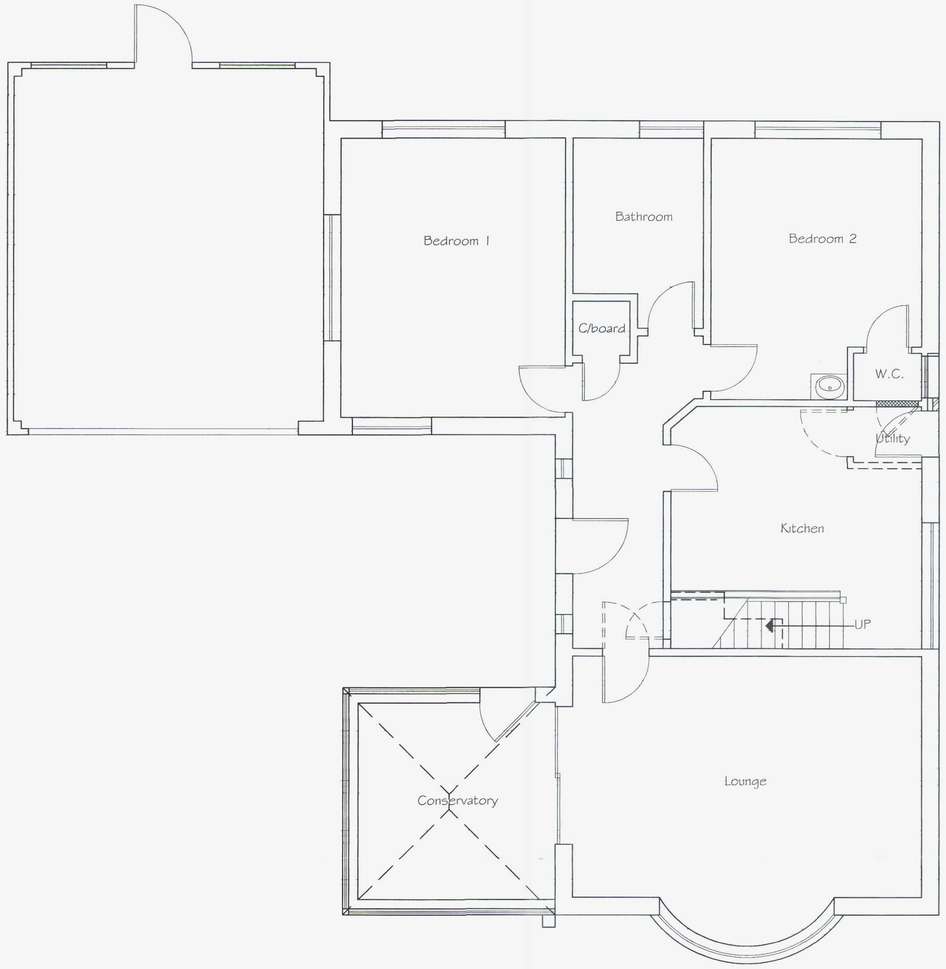

PROPOSED GROUND FLOOR PLAN

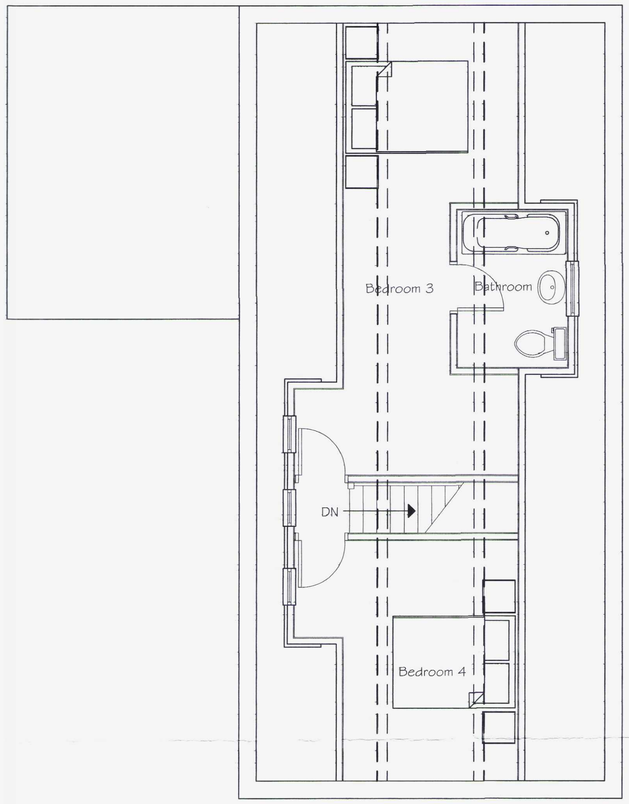

PROPOSED FIRST FLOOR PLAN

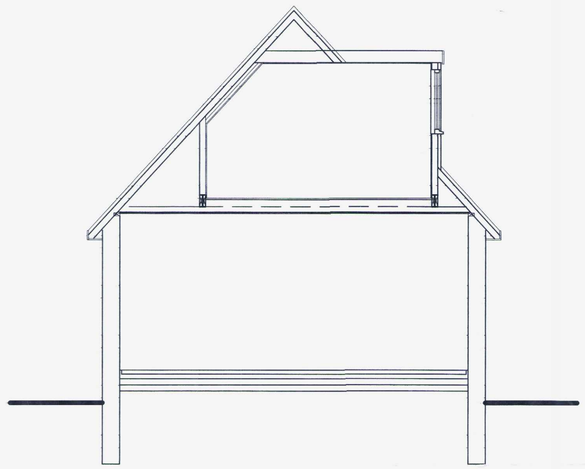

SECTION A - A

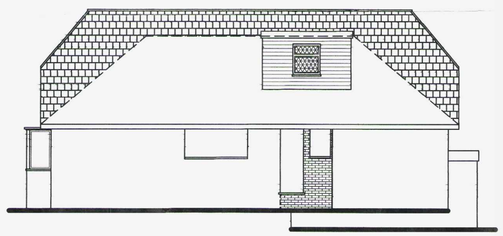

PROPOSED SIDE FLOOR PLAN

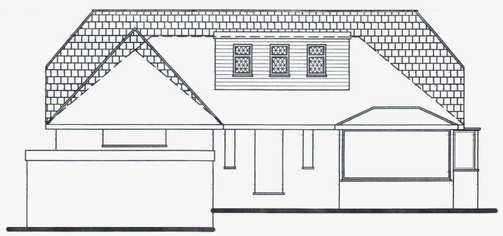

PROPOSED SIDE FLOOR PLAN

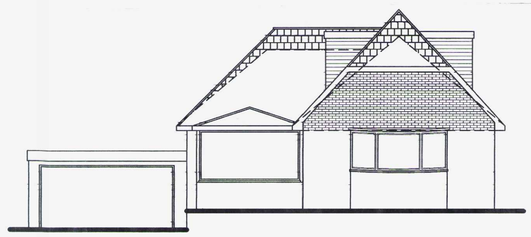

PROPOSED FRONT FLOOR PLAN

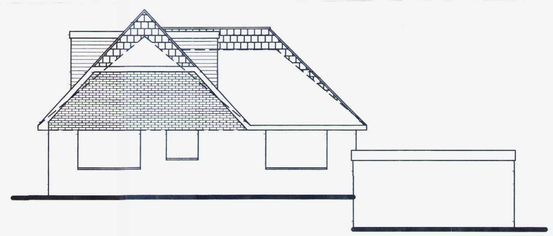

PROPOSED REAR FLOOR PLAN

Tony Rogers
Building Consultants
Address: 40 Dawn Crescent, Upper Beeding
West Sussex, BN44 3WH
Telephone: 01903 815225 Fax: 01903 815225

Rev.	Date:	Revision Description:
A	NOV 07	Dormers revised and Barn Hip made deeper
		To Planning Officers Requirements

Client: MRS S DRAKE

Address: 40 West Way
Worthing
West Sussex
BN13 3AY

Project: Proposed Room-in-Roof & New Gable Roof to Front & Rear

Scale: 1:50 1:100

Date: JUNE 2007

Drawing No: 07/314/01