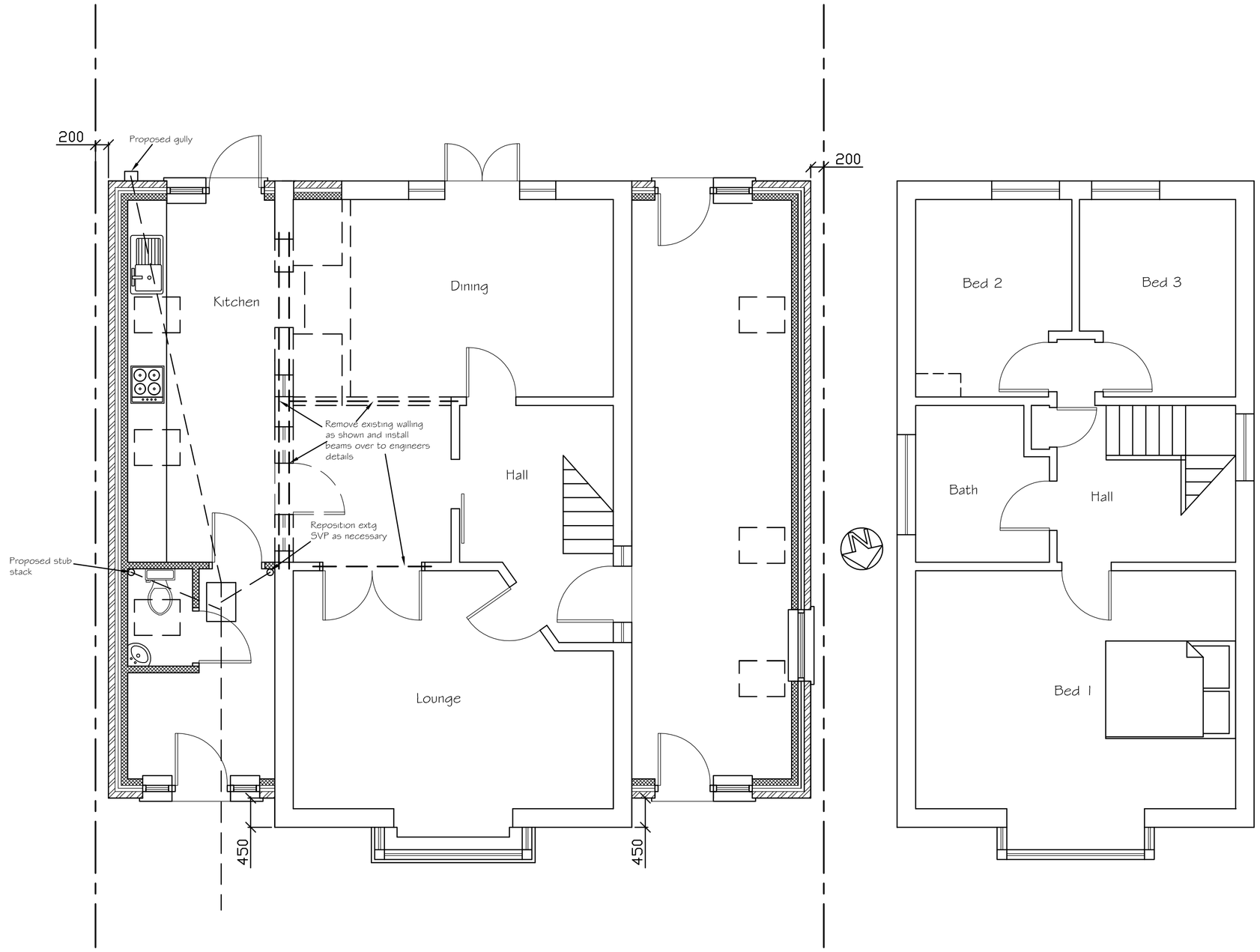





Note: work to East Elevation has Certificate of Lawfulness under reference AWDM/1738/16

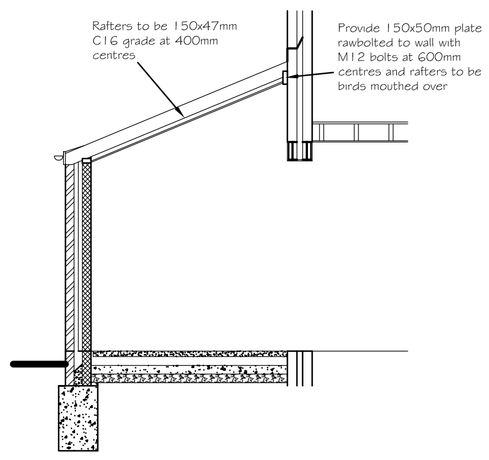


Proposed Ground Floor Plan

Proposed First Floor Plan

Cross Section

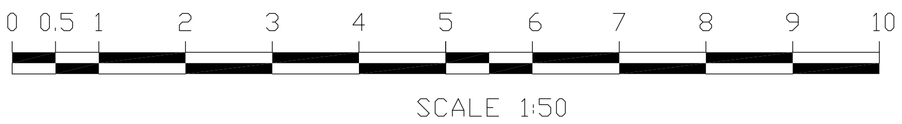





Proposed Rear (South) Elevation

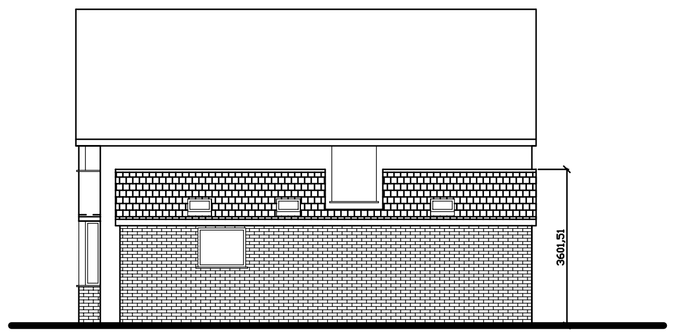


Proposed Side (West) Elevation




Proposed Front (North) Elevation





Tony Rogers
Building Consultants
Address: 40 Dawn Crescent, Upper Beeding
West Sussex, BN44 3WH
Telephone: 01903 815225 Fax: 01903 815225


| Rev. | Date: | Revision Description: |
|---|---|---|
| | | |
| | | |
| | | |
| | | |

Client: Mrs B Goble

Address: 20 Sandown Road
Southwick
West Sussex
BN42 4HB

Project: Proposed single storey side extension

Scale: 1:50 1:100
Paper Size A1

Date: October 2016

Drawing No: 16/1175/02

Drawn By: AWR

Revision: