REVISED PLAN
BOROUGH OF WORTHING
DEPOSITED 23/10/07
WB 07 1000 FULL
T.P. OFFICE COPY
WORTHING BOROUGH COUNCIL
23 OCT 2007



North Elevation

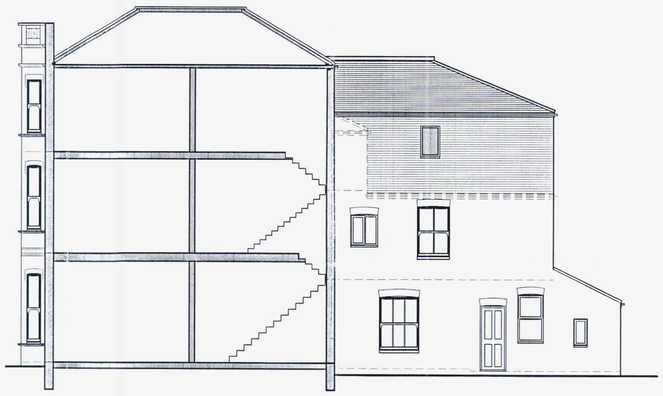

East Elevation



South Elevation

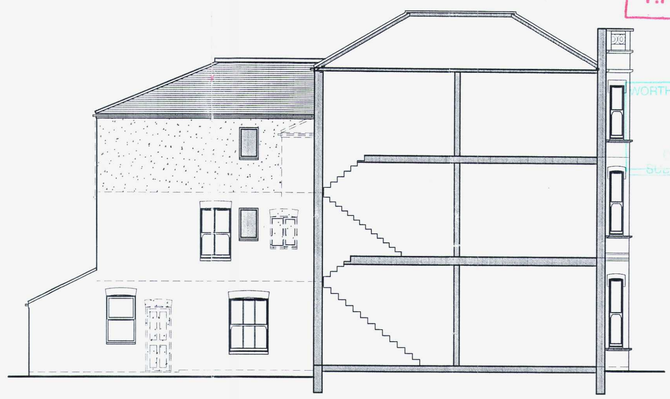

West Elevation

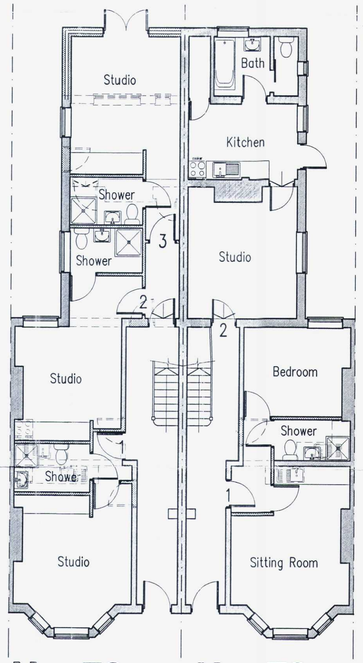

No. 72 No. 70
Ground Floor Plan

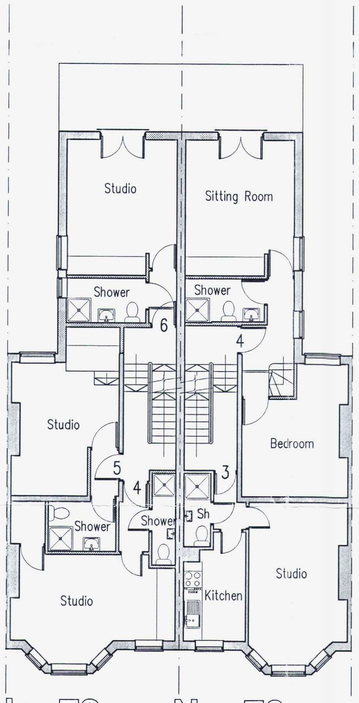

No. 72 No. 70
First Floor Plan

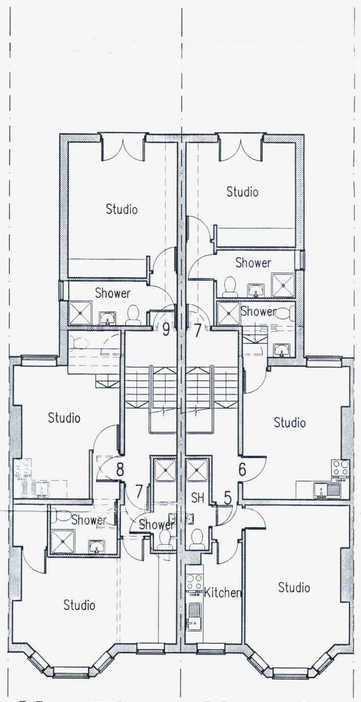

No. 72 No. 70
Second Floor Plan

A	08.10.07 Amended to planners comments

Project:
Proposed Development
At:
70 & 72 Rowlands Road
Worthing
West Sussex

Drawing title:
Floor Plans & Elevations
As Proposed

Client:
Geneva Investments Ltd

Copyright of:
Clive Voller Associates
Chartered Building Surveyors
15 Station Road
Burgess Hill
West Sussex
RH15 9DE
Tel: 01444 871010
Fax: 01444 870099
Web: www.clivevoller.com
RICS

Scale:
1:100

Date:
18.7.07

Drawn:

Drg. No. 2481-100

Rev'n A