

PROPOSED FRONT ELEVATION
SCALE 1:100



PROPOSED REAR ELEVATION
SCALE 1:100

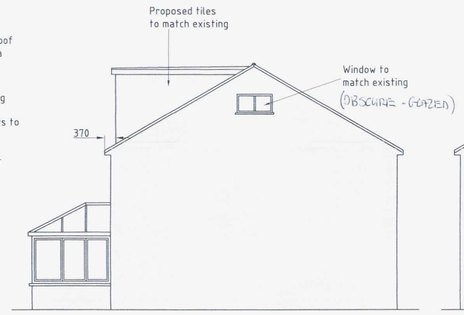

PROPOSED SIDE ELEVATION
SCALE 1:100

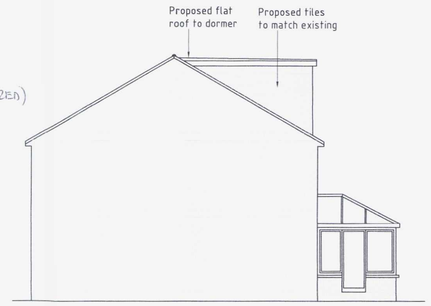

PROPOSED SIDE ELEVATION
SCALE 1:100

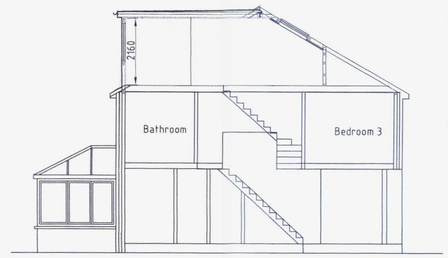

PROPOSED SECTION
SCALE 1:100

PROPOSED GROUND FLOOR PLAN
SCALE 1:50 @ A1

PROPOSED FIRST FLOOR PLAN
SCALE 1:50 @ A1

PROPOSED SECOND FLOOR PLAN
SCALE 1:50 @ A1

PROPOSED ROOF PLAN
SCALE 1:50 @ A1



PROPOSED BLOCK PLAN
SCALE 1:500 @ A1

N

NOTES

0353/16

- 8 MAR 2016

GENERAL

Copyright. No part of this drawing or any other drawings, details, calculations or schedules pertaining to this project as titled (including any notes therein) may be reproduced in any form either in part or whole without the prior permission in writing of Derek LOFTY & Associates.

All dimensions are in millimeters. Unless noted otherwise.

Do not scale this drawing - other than for planning purposes.

If in doubt - ASK!

This drawing is not to be used for setting out.

All sizes and dimensions to be checked on site prior to commencement and confirmed by the Architect. This drawing is to be read in conjunction with all other relevant drawings and details.

Materials and workmanship must be of a standard conforming with the appropriate recognised authority. For example "National House Building Council", "British Standards Institution", "Department of the Environment - (Building Regulations 2010)" etc.

HEALTH & SAFETY

The Contractor must at all times operate safe working practices, , maintain the integrity of the existing structures, and conform to all the appropriate requirements of the Health & Safety Executive including the " Construction (Health, Safety and Welfare) Regulations 1996".

The working methods of any hazardous operations must first be discussed with the designer and or project manager prior to commencement

Rev.	Amendments	Date

Client:
Mr & Mrs D Hogan
16 The Grovelands
South Lancing, West Sussex, BN15 8HY

Project:
Proposed Loft Conversion
16 The Grovelands
South Lancing, West Sussex, BN15 8HY

Drawing title:
Proposed Plans and Elevations

Derek LOFTY & Associates
CONSULTING STRUCTURAL ENGINEERS
The Lodge Studio | Copthorne Road | Croxley Green
Hertfordshire | WD3 4AQ
T: 01923 774373 | F: 01923 896299
e: info@dlaconsultants.co.uk

DATE	SCALE	DRAWING No.	DRAWN	Rev.
Feb'16	SHOWN	PL-002	SJA	-

PLANNING APPLICATION

© Derek LOFTY & Associates
Date as title block

Original size A1

0 3 metres@1:50 5
0 5 metres@1:100 10