T.P. OFFICE COPY

158 SALVINGTON ROAD, WORTHING

Existing details 01

March 2008

WORTHING BOROUGH COUNCIL
11 JUL 2008
CONSENT REFUSED

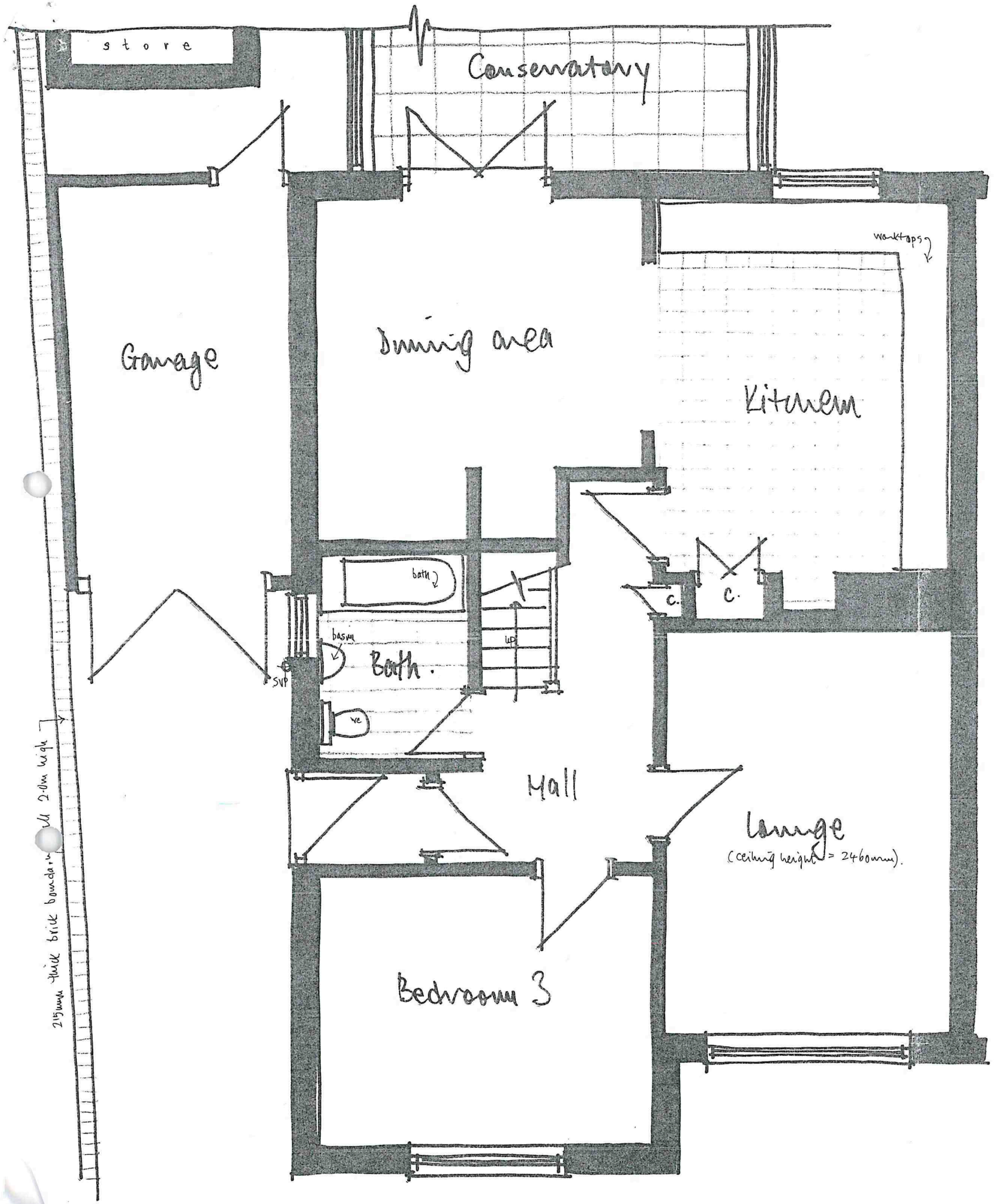

GROUND FLOOR PLAN 1:50

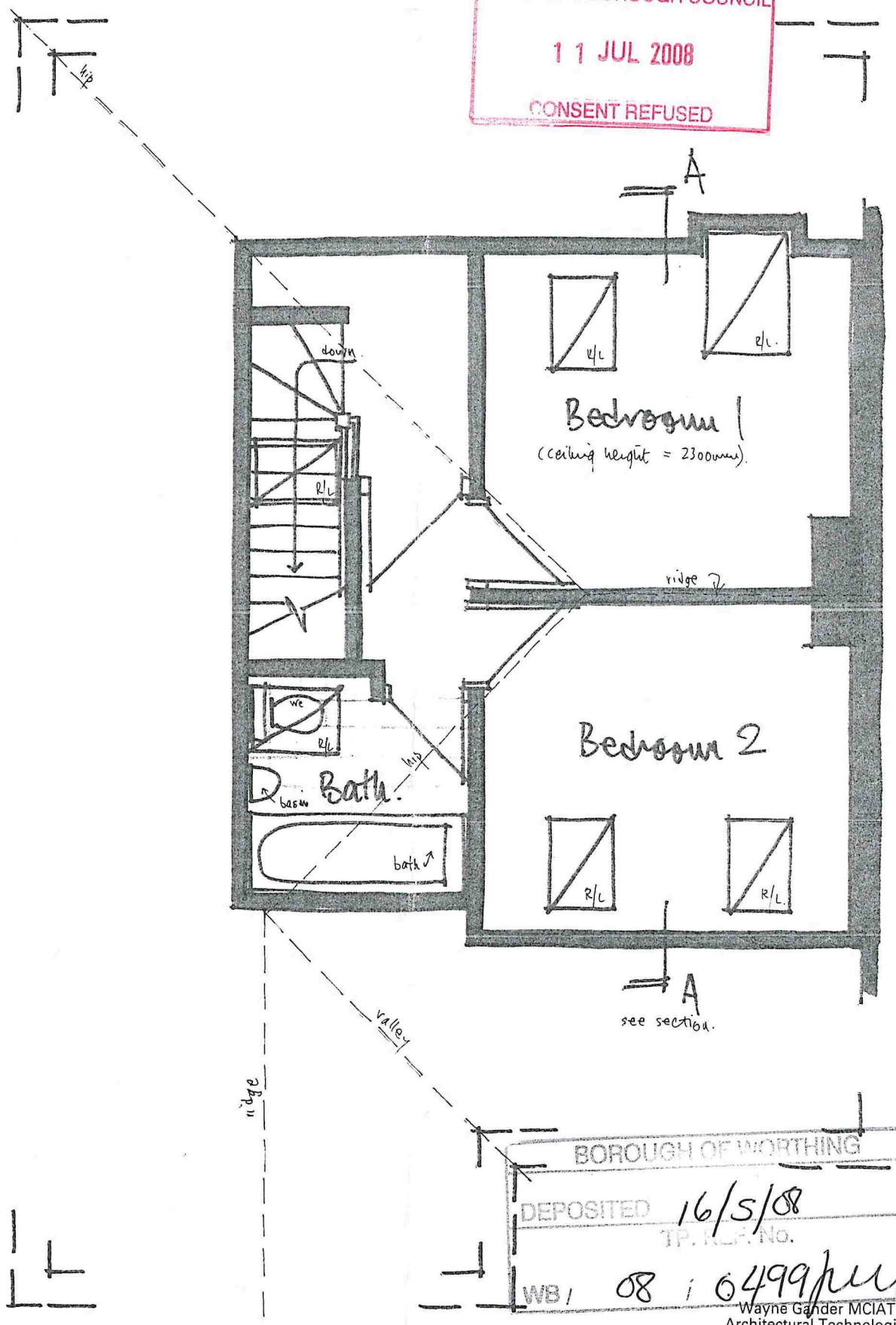

1st FLOOR PLAN

BOROUGH OF WORTHING
DEPOSITED 16/5/08
TP. REF. No.
WB/ 08 / 0499/pm

Wayne Gander MCIAT
Architectural Technologist
98 Durrington Lane
Worthing
West Sussex BN13 2RQ
Tel/Fax 01903 694817