PROPOSED ELEVATIONS 1:100



FRONT

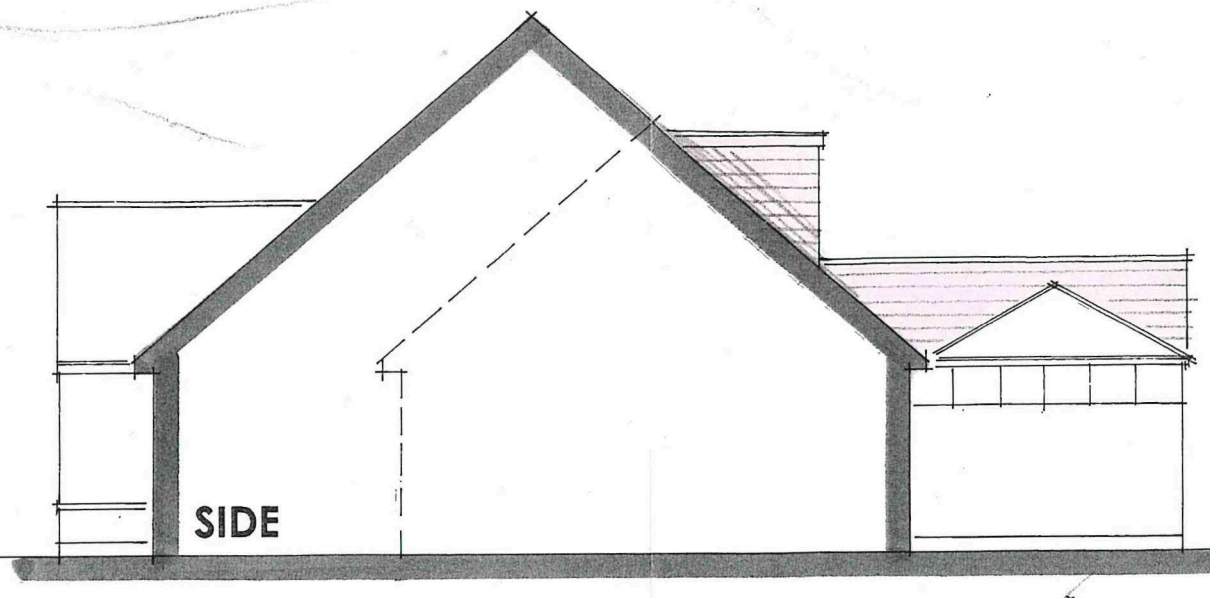

SIDE

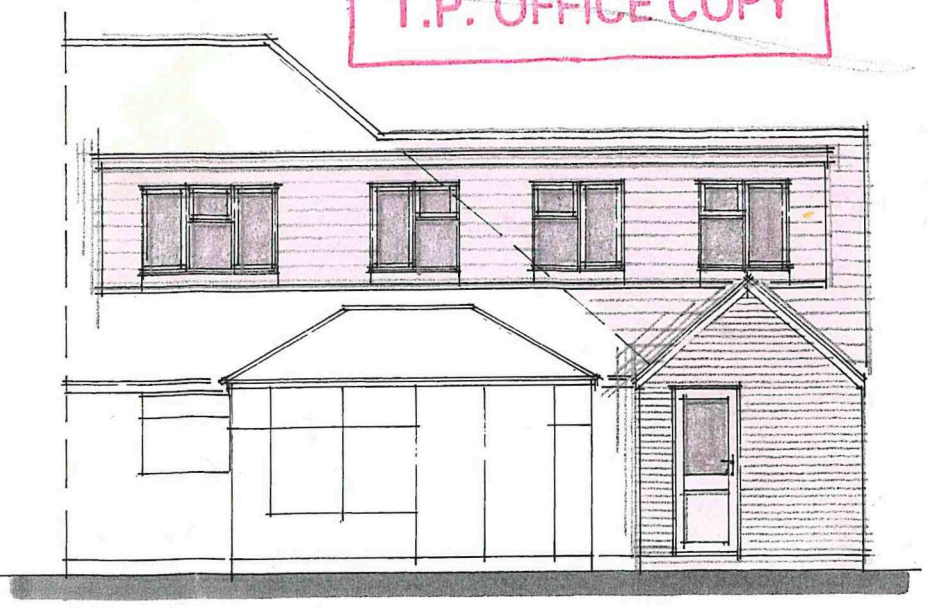

REAR

SCHEDULE OF FINISHES

ELEVATIONS	-	face brickwork, tile hanging to dormer & gable
WINDOWS/DOORS	-	white PVCu plastic & double glazed
ROOF	-	plain tile to match existing
EAVES	-	white PVCu plastic
R/W GOODS	-	black PVCu half round guttering with 63mm diameter downpipes

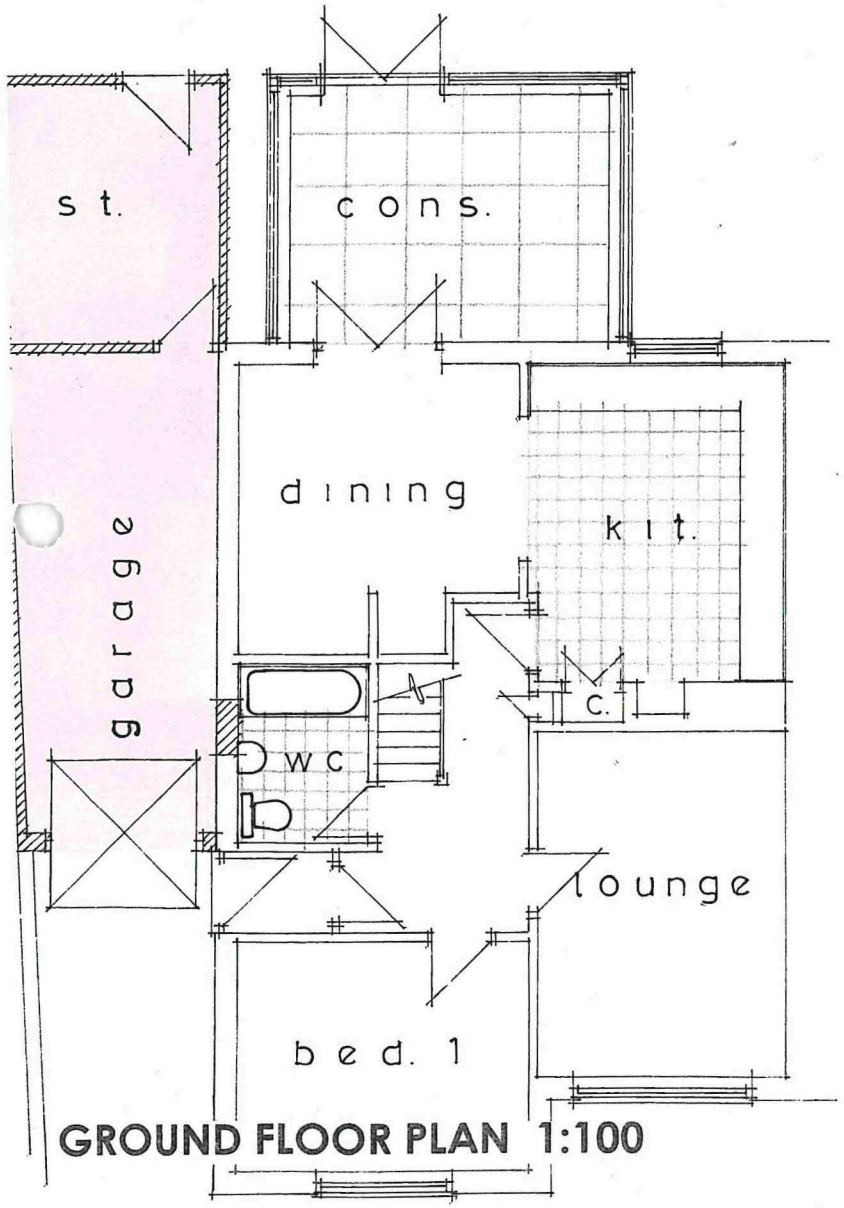

GROUND FLOOR PLAN 1:100

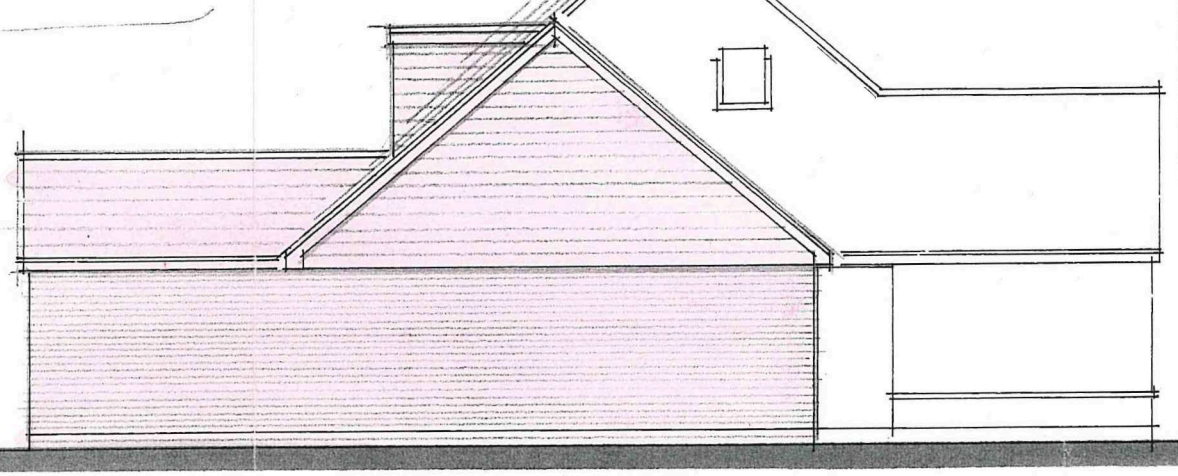

SIDE

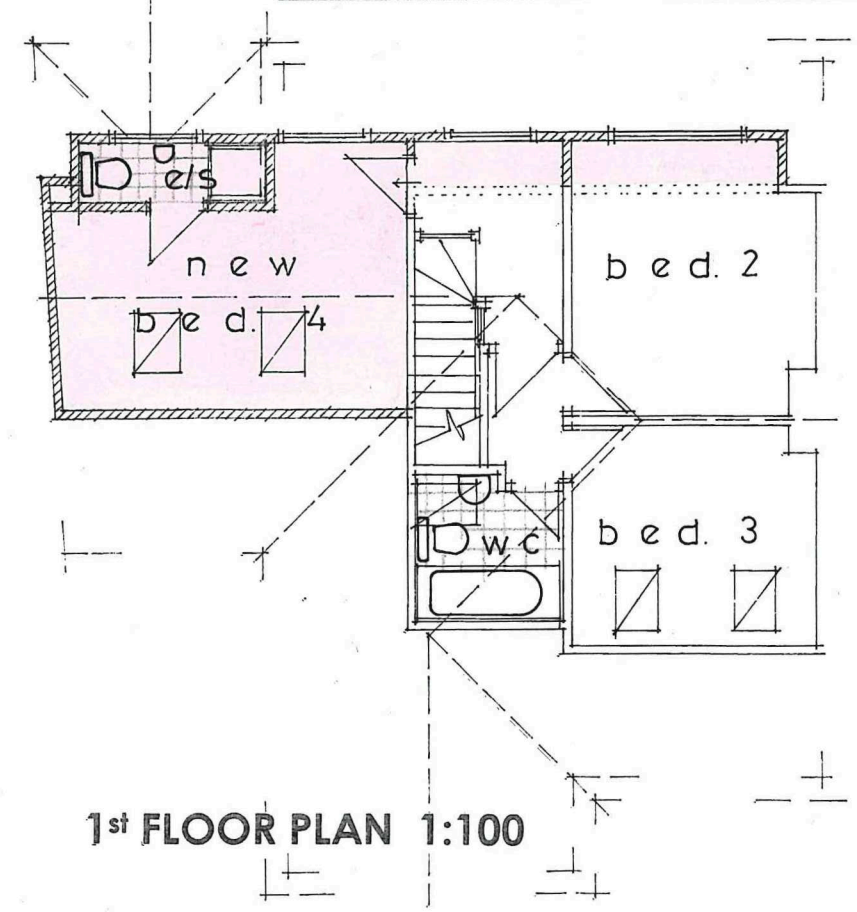

1st FLOOR PLAN 1:100

T.P. OFFICE COPY

BOROUGH OF WORTHING
DEPOSITED 16/5/08
TP. L.P. No.
WB/ 08/00499/FUL

WORTHING BOROUGH COUNCIL
11 JUL 2008
CONSENT REFUSED

Project
158 SALVINGTON ROAD, WORTHING

Proposed side extension and rear dormer window

Client
Mr & Mrs Blake

Drawing no. WT/SR/01

Scale AS SHOWN | Date APRIL 2008

Drawn by WG

WAYNE GANDER MCIAT
Chartered Architectural Technologist
98 Durrington Lane
WORTHING
West Sussex
BN13 2RQ
Tel/Fax 01903 694817
Email - wayne@wgander.freeserve.co.uk