158 SALVINGTON ROAD, WORTHING

Existing details 01

March 2008

T.P. OFFICE COPY

BOROUGH OF WORTHING
DEPOSITED 27/9/10
TP REF No.
WB / 110/0853/CLP

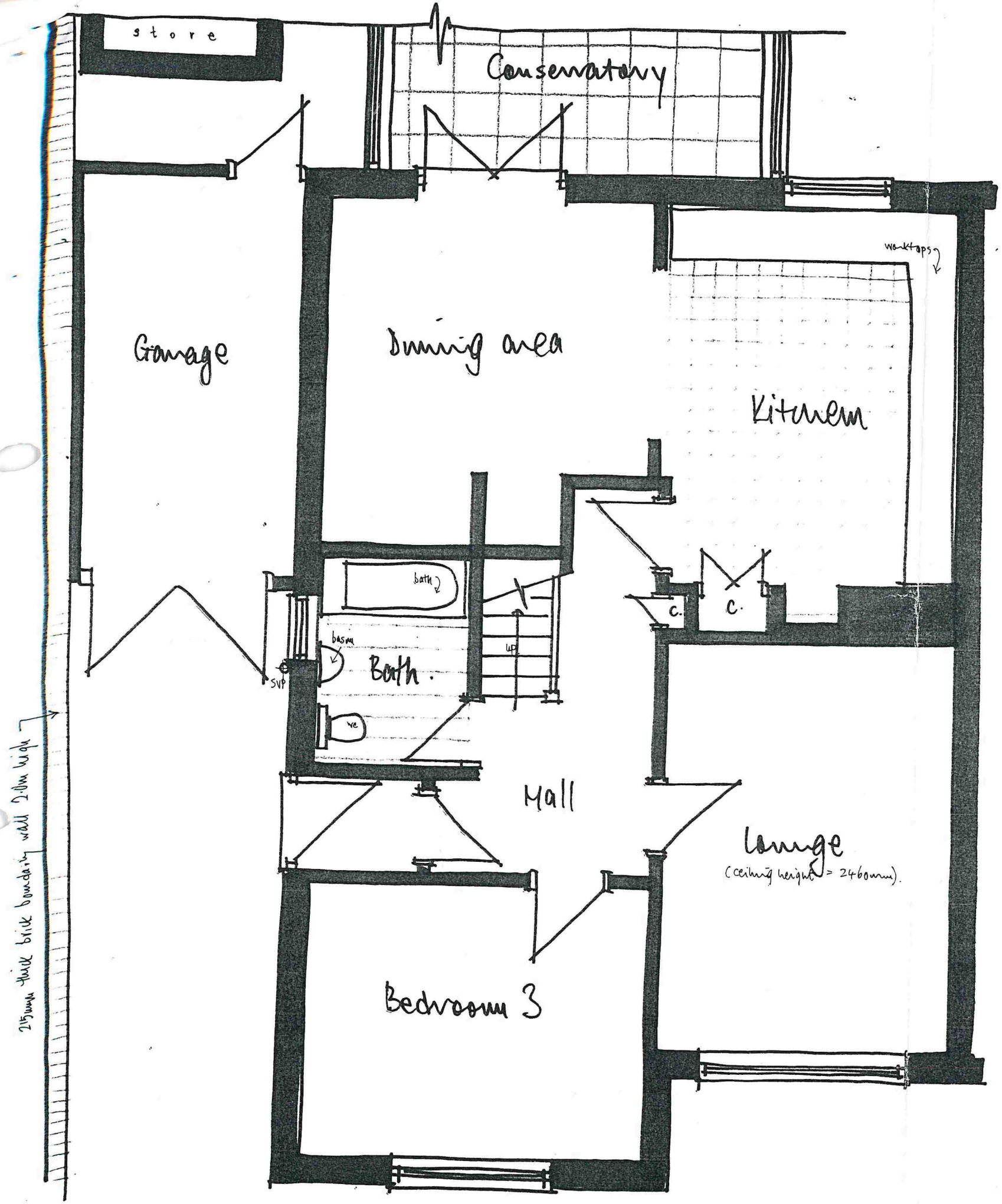

GROUND FLOOR PLAN 1:50

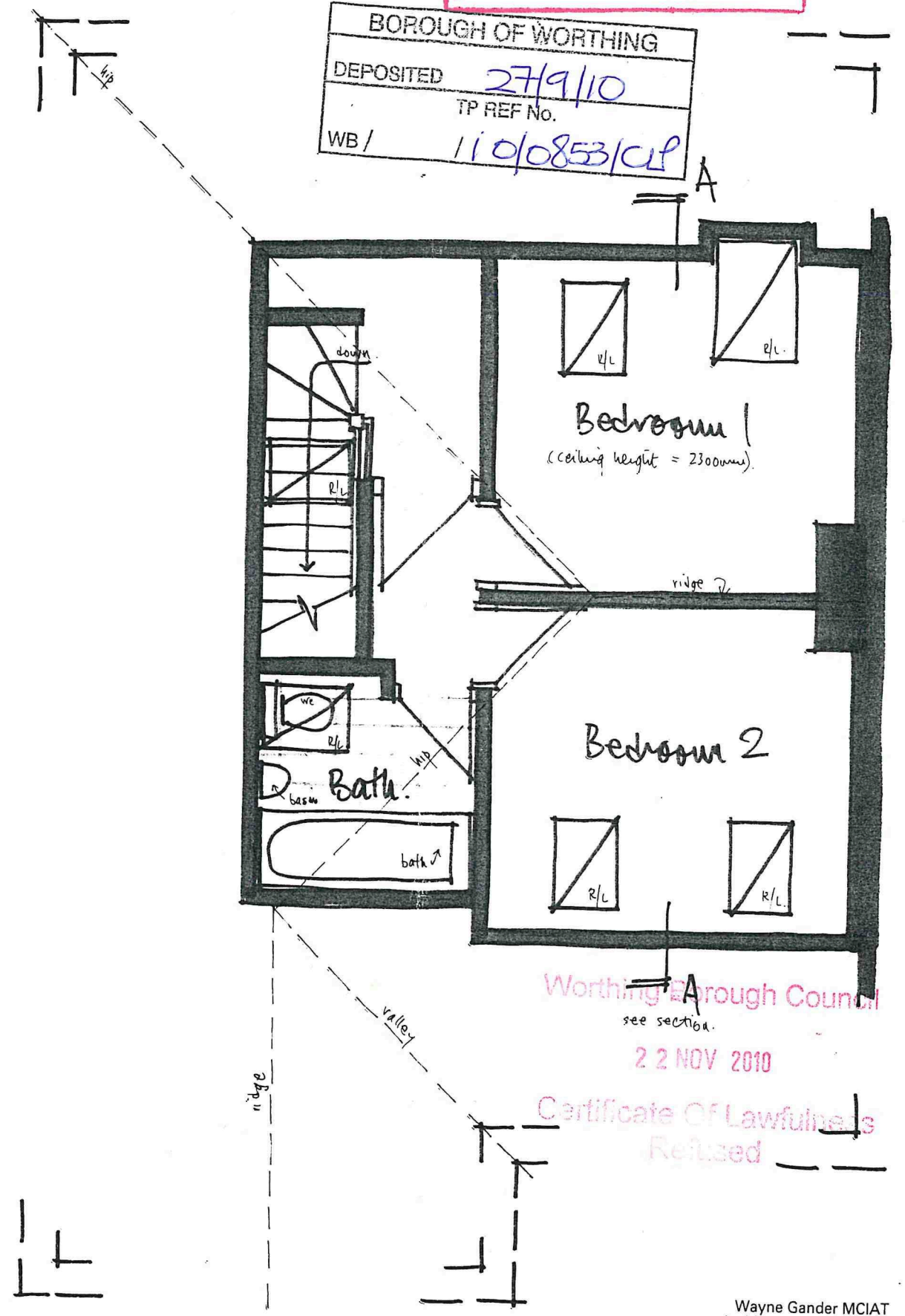

Worthing Borough Council
22 NOV 2010
Certificate Of Lawfulness
Refused

1st FLOOR PLAN

Wayne Gander MCIAT
Architectural Technologist
98 Durrington Lane
Worthing
West Sussex BN13 2RQ
Tel/Fax 01903 694817