0316.5

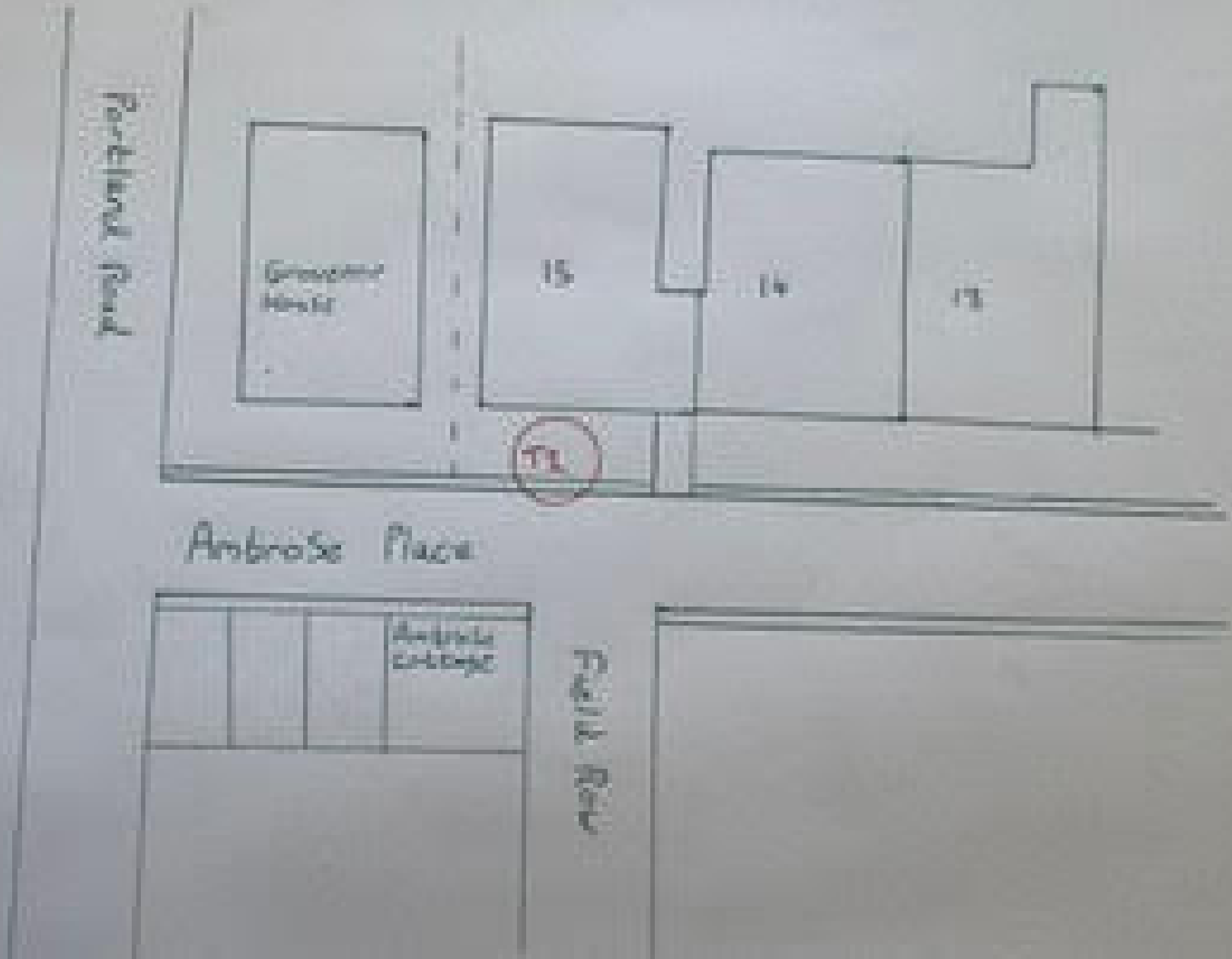
Portland Road
Grocers House
15
16
17
Ambrose Place
Ambrose Cottages
Portland Road