

Proposed first floor plan

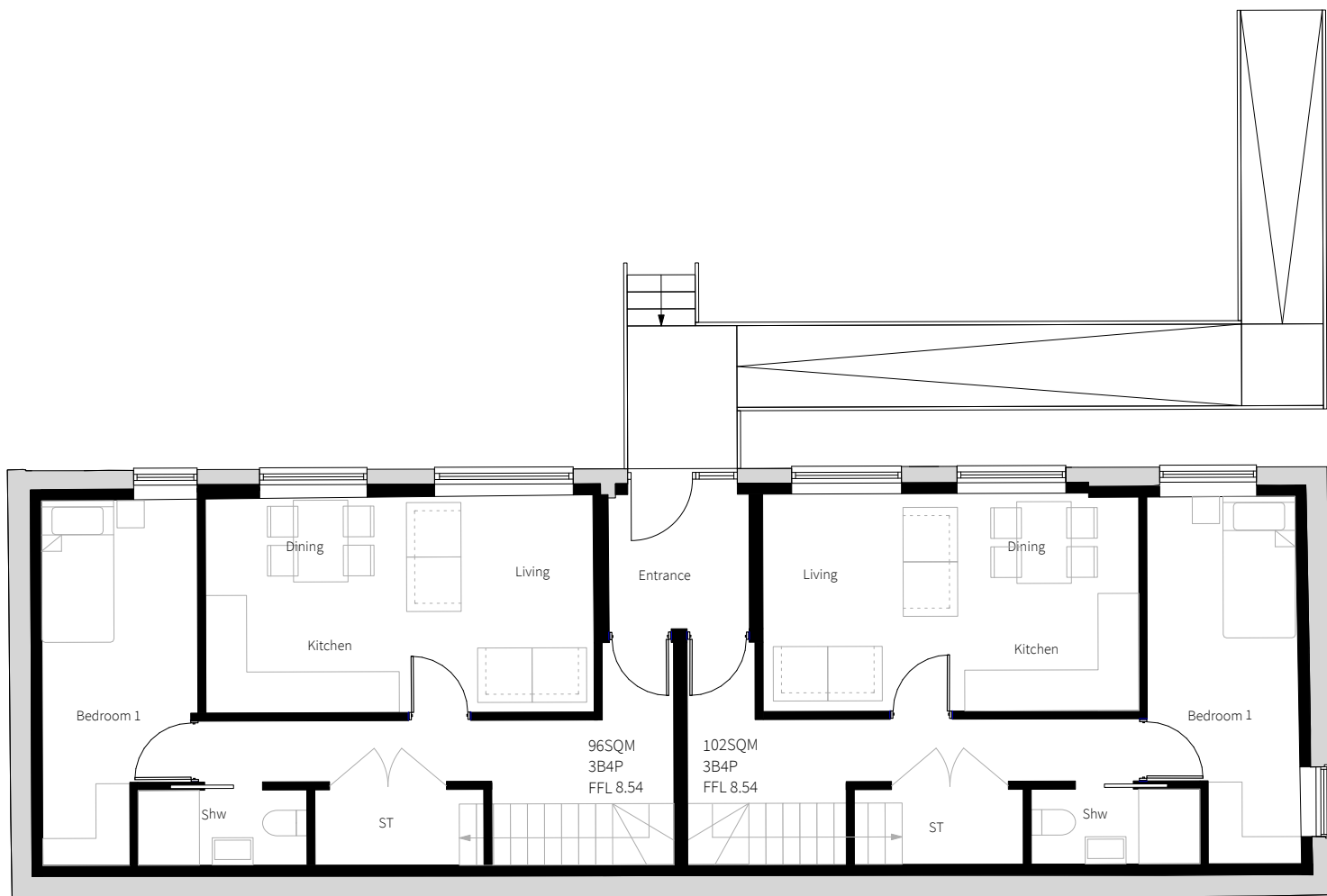

Proposed ground floor plan

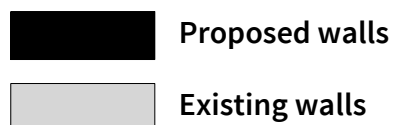

Existing drawings as planning application AWDM/0071/25

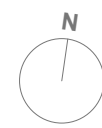

Dwg No. 23027E-P-111 E

Drawing Title Proposed plans
 Address 291 Tarring Road
 Client DIM South LTD
 Scale 1:100 @A3
 Stage Planning
 Drawn by ah
 Checked by ns

23 Vine Street, Brighton BN1 4AG
 e: studio@sticklandwright.co.uk
 t: 01273 964051
 Company registered in England No. 11222477

Revisions:		Checked
A	20/12/2024	For comment
B	13/01/2025	For comment
C	24/04/2025	Planning
D	22/07/2025	FFL added
E	14/08/2025	Bedroom reduced and ceiling levels added

Disclaimer:
 This drawing is the copyright of Stickland Wright Ltd. and may not be reproduced or used except by written permission. Figured dimensions to have precedence over scaling. Check all site dimensions prior to fabrication. Refer any discrepancies found to Stickland Wright.

