ADUR DISTRICT COUNCIL

Adur District Council

Town and Country Planning Act 1990

Office use
App A/0007/07
Date Rec 04 JAN 2007
Fee £135

Householder's planning application form

Use this form to apply for planning permission to extend or alter your house or flat, to build a garage or other structure on your property or to create access for a vehicle onto a classified road (please read note 9).

Please read the notes before you fill in this form.

1 Please give the address of the property to be altered or extended.

11 Buckingham Close
Shoreham by Sea

2 Type of property (please tick)

Detached House	☐	Terraced House	☐	Other (please give details)	☐
Semi-detached House	☑	Flat	☐		

3 Please describe the development you are applying for.

two storey extension

4 Applicant (in block capitals)

Full name :	Mr & Mrs Roberts
Address (including postcode):	11 Buckingham Close Shoreham by Sea W. Sussex
Phone Number:	
Home:	[redacted]
Work:	
Extension:	
Fax Number:	

Agent (if any)

Full name :	
Address (including postcode):	Stephen Bromley Assoc. Ltd 5 West Street Shoreham by Sea BN43 5WD
Phone Number:	01273 453230
Home:	
Work:	
Extension:	
Fax Number:	01273 453696

5 Please enclose four copies of this form and four sets of plans.
Please number

	Plan number	Scale
Location plan	8379/1	1-100 1-50
Block plan	"	"
Floor plan	"	"
Elevations	"	"
Other		

6 Will the development involve cutting down any trees? Yes ☐ No ☑
If "Yes", please show these clearly on the block plan.

7 Will the development (including any new or altered access affect a public footpath or any other public right of way? Yes ☐ No ☑

8 Does this application require a fee? (See note 3) Yes ☑ No ☐

If "No", please tick the option that applies (See note 3) A ☐ B ☐ C ☐

If "Yes", please state the fee enclosed (See note 4) £135.00

Signature: [redacted] Date: 22/12/06

Please print your name: STEPHEN W. BROMLEY

Certificate under Article 7 of the Town and Country Planning (General Development Procedure) Order 1995

If anyone else owns the land or part of it, you must fill in Certificate B, which you can get from the Planning Section. You must also tell the owner of the land about this application by serving a notice on them. If you own all of the land, you must fill in Certificate A below.

Certificate A

I confirm that:

- Nobody except the applicant was an owner of any part of the land involved at the beginning of the period of 21 days before the date of this application; and
- none of the land this application relates to is an agricultural holding or part of an agricultural holding.

Signature: [redacted] Date: 22/12/06

Please print your name: STEPHEN W. BROMLEY

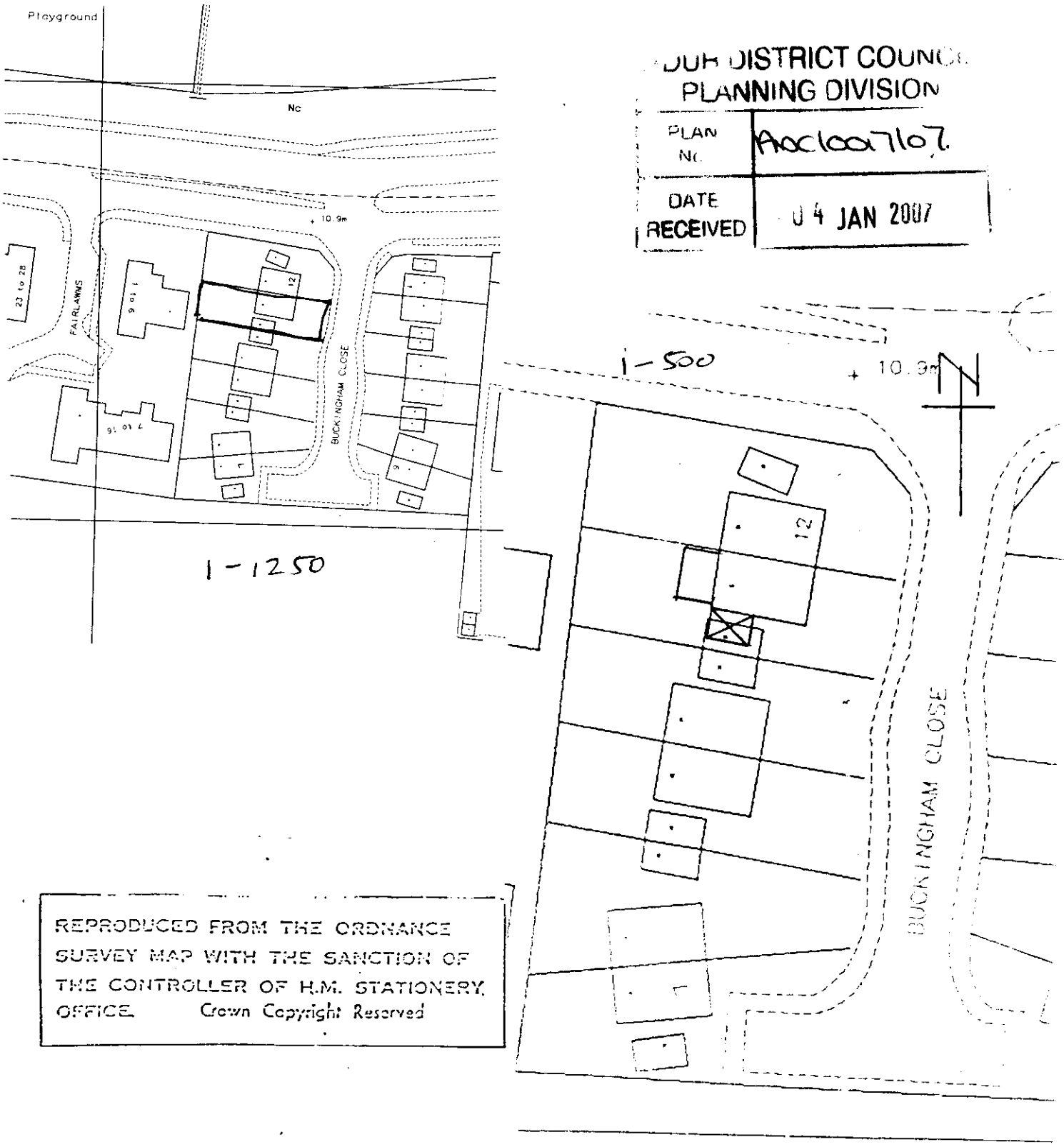

DUR DISTRICT COUNCIL
PLANNING DIVISION
PLAN No. A0c1007107.
DATE RECEIVED 04 JAN 2007

REPRODUCED FROM THE ORDNANCE SURVEY MAP WITH THE SANCTION OF THE CONTROLLER OF H.M. STATIONERY OFFICE. Crown Copyright Reserved

Stephen Bromley Associates
Inc. Cedric White Associates
Chartered Building Surveyors
Western Lodge, Western Road, Shoreham-by-Sea, West Sussex BN43 5WD.
Tel: Shoreham-by-Sea (01273) 453230. Fax: (01273) 453696.

EXISTING

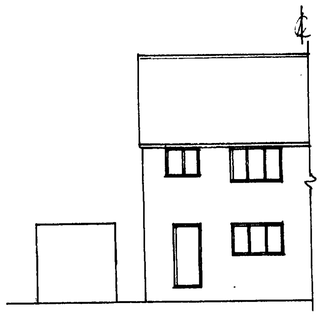

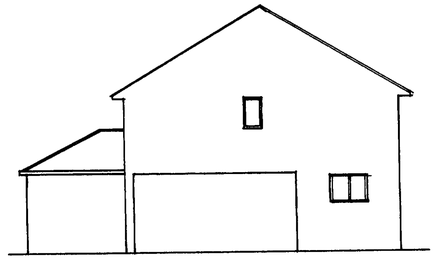

FRONT ELEVATION

SIDE ELEVATION

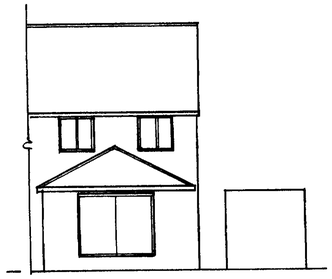

REAR ELEVATION

PROPOSED

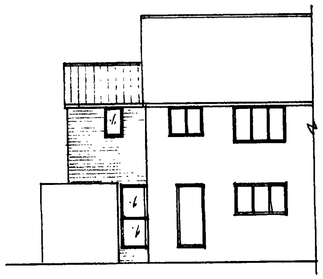

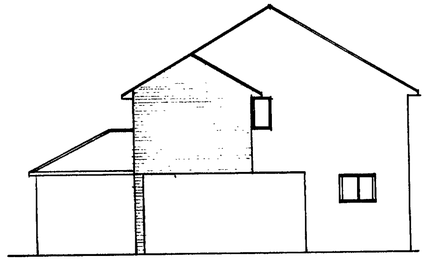



YOUR DISTRICT COUNCIL
PLANNING DIVISION

PLAN No	A/01/00767
DATE RECEIVED	04 JAN 2002

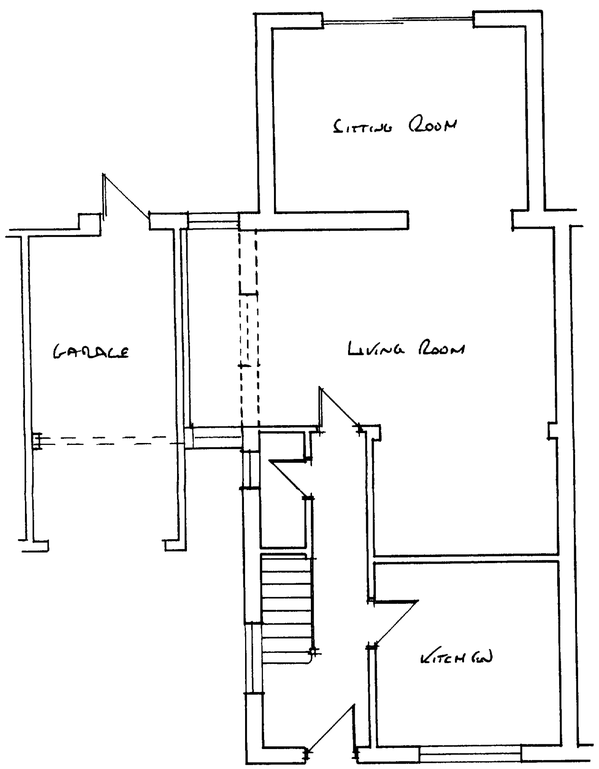

GROUND FLOOR PLAN

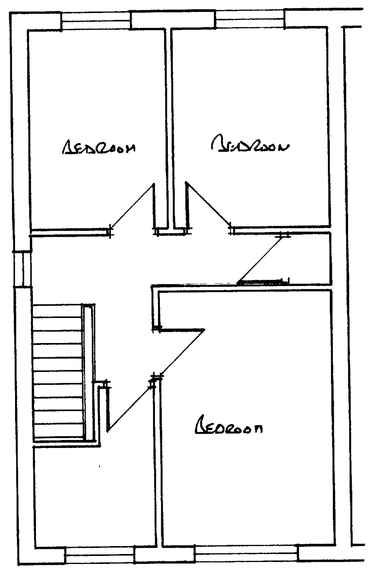

FIRST FLOOR EXISTING

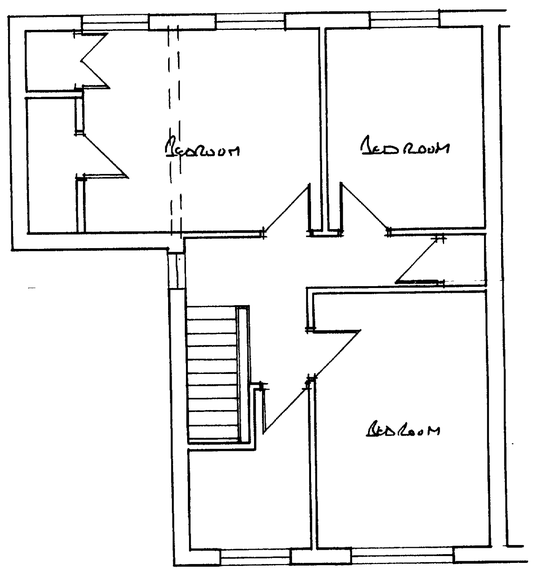

FIRST FLOOR PROPOSED

Stephen Bromley Associates Limited
Chartered Building Surveyors

5 West Street, Shoreham-by-Sea, West Sussex BN43 5WF.
Tel: Shoreham-by-Sea (01273) 453230. Fax: (01273) 453696

PROPOSED EXTENSION
at
11 BUCKINGHAM CLOSE SHOREHAM BY SEA

Scale 1-50 1-100
Dwn Nov 2006
Dwg No 8379/1 A