DO NOT SCALE FROM THIS DRAWING



South Elevation

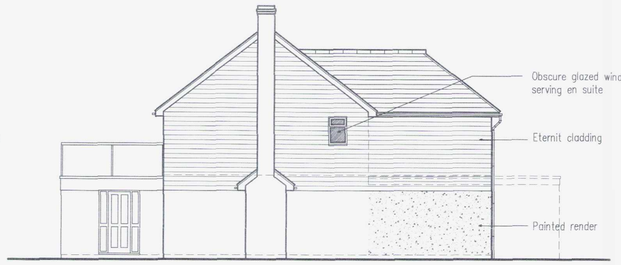

East Elevation



North Elevation



West Elevation

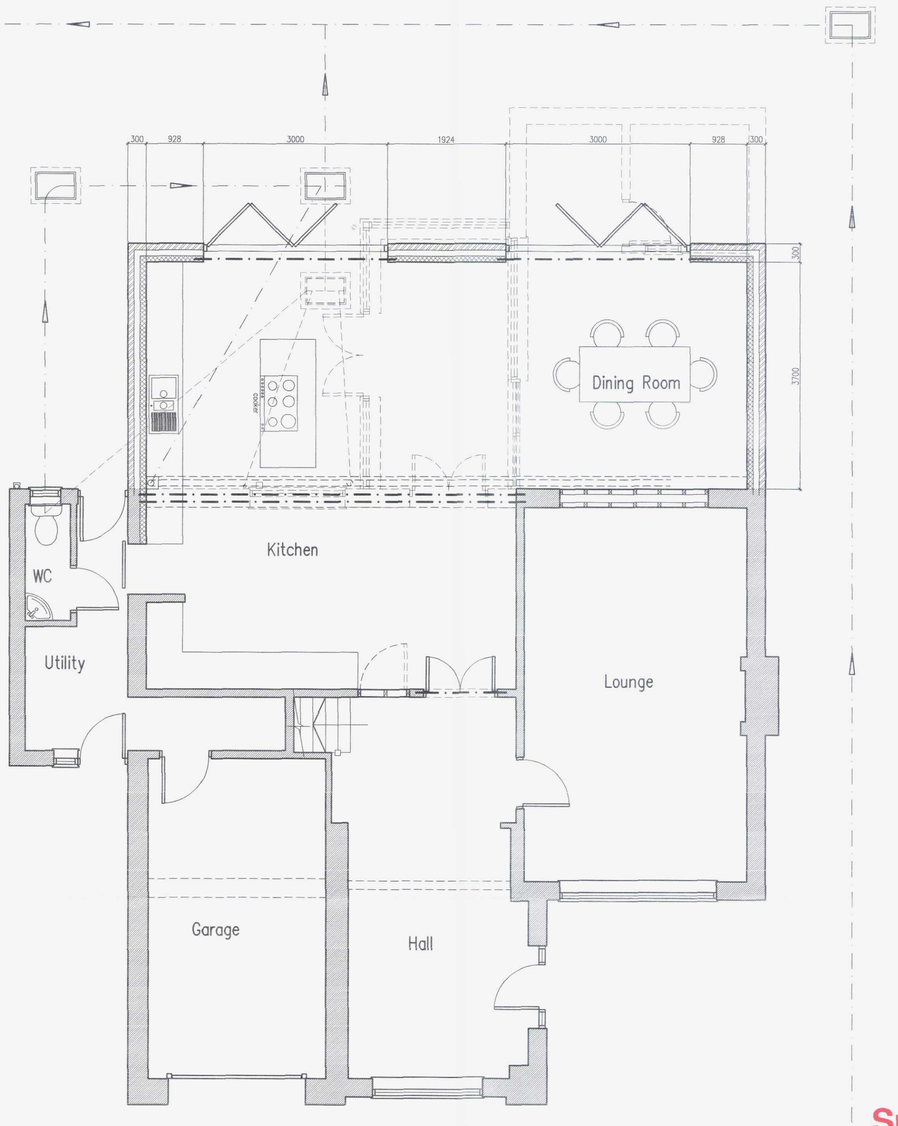

Ground Floor Plan



First Floor Plan

AMENDMENT
FOUR & WORTHING PLANNING SERVICES
PLAN NUMBER 0507/17
DATE REC'D 25/5/17

PRELIMINARY
Subject to client's comments

B	25.05.17	Front balcony balustrade changed to stainless steel posts
A	28.03.17	First floor layout amended

Proposed Single Storey Rear Extension At: 18 Falcon Close, Shoreham-By-Sea, West Sussex

rja Planning & Building Consultants Ltd.
1st Floor
10 High Street
Shoreham-By-Sea
West Sussex BN43 5DA
t: 01273 467297 mob: 07971 375739
e: rex@rjapbc.co.uk web: www.rjapbc.co.uk

Chartered Institute of Architectural Technologists

PROJECT: 18 Falcon Close, Shoreham-By-Sea, West Sussex		
DRAWING TITLE: Proposed Floor Plans & Elevations		
CLIENT: Mr & Mrs J Szymik	DWG NO: 17631-02	REVISION: B
SCALE: 1:50, 1:100 @ A1	DATE: 7.3.2017	DRAWN: rex