



1 Proposed South West Elevation 1:50

Scale in metres



2 Proposed North West Elevation 1:50

3 Proposed North West Elevation 1:50



St Marys
24-25 East Street, Shoreham

1094SM

key:

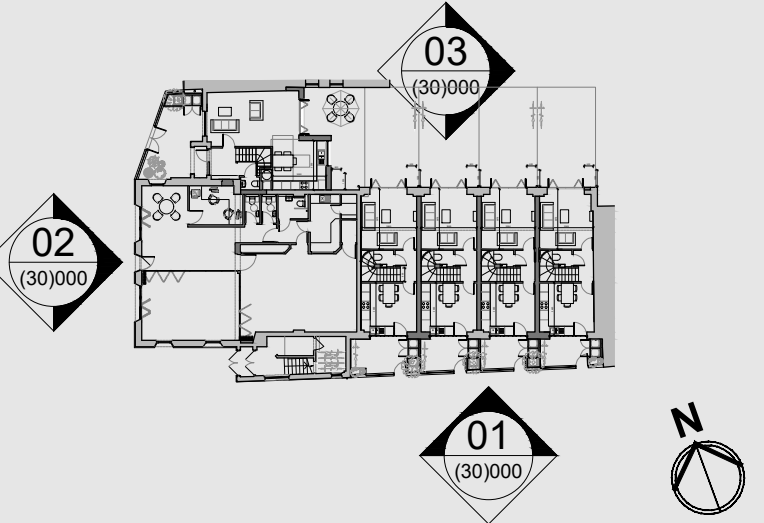

E	XX/01/2026	Issued for planning. Omitted chimney above House 4 and dropped window first floor cills on houses 1-4.	SP	PT
D	20/11/2025	Issued for planning. Amended rear dormer height.	SP	PT
C	30/10/2025	Issued for planning.	SP	PT
B	21/10/2025	Issued for information.	SP	PT
A	19/09/2025	Issued for information.	SP	PT
/	04/09/2025	Issued for information.	SP	PT

rev.	date	notes	drawn	checked
------	------	-------	-------	---------

This drawing is the property of Willow Design & Planning Ltd © and protected by the Copyright, Designs and Patents Act, 1988. Do Not Scale. All dimensions and conditions are to be checked on site prior to preparing drawings or commencing any work.

client:
Empire Land and Homes Ltd.

architect:
WILLOW
DESIGN PLANNING DELIVERY
370 The Yard Brighton Road,
Shoreham by Sea,
West Sussex, BN43 6RE
tel. 01273 456519
info@willowarchitects.net

issued for:
Planning

drawn by:
SP

checked by:
PT

project north:

drawing title:
Proposed
South West & North West Elevations

scale @ A1:
1:50

(31)000

E

drawing no.

revision