PERMITTED DEVELOPMENT VOLUMES

GABLE (7.7×3.3×4.3)/6 = 18.20m³

DORMER (3.2×2.6/2)×5.3 = 22.10m³

40.30m³

<50.0m³

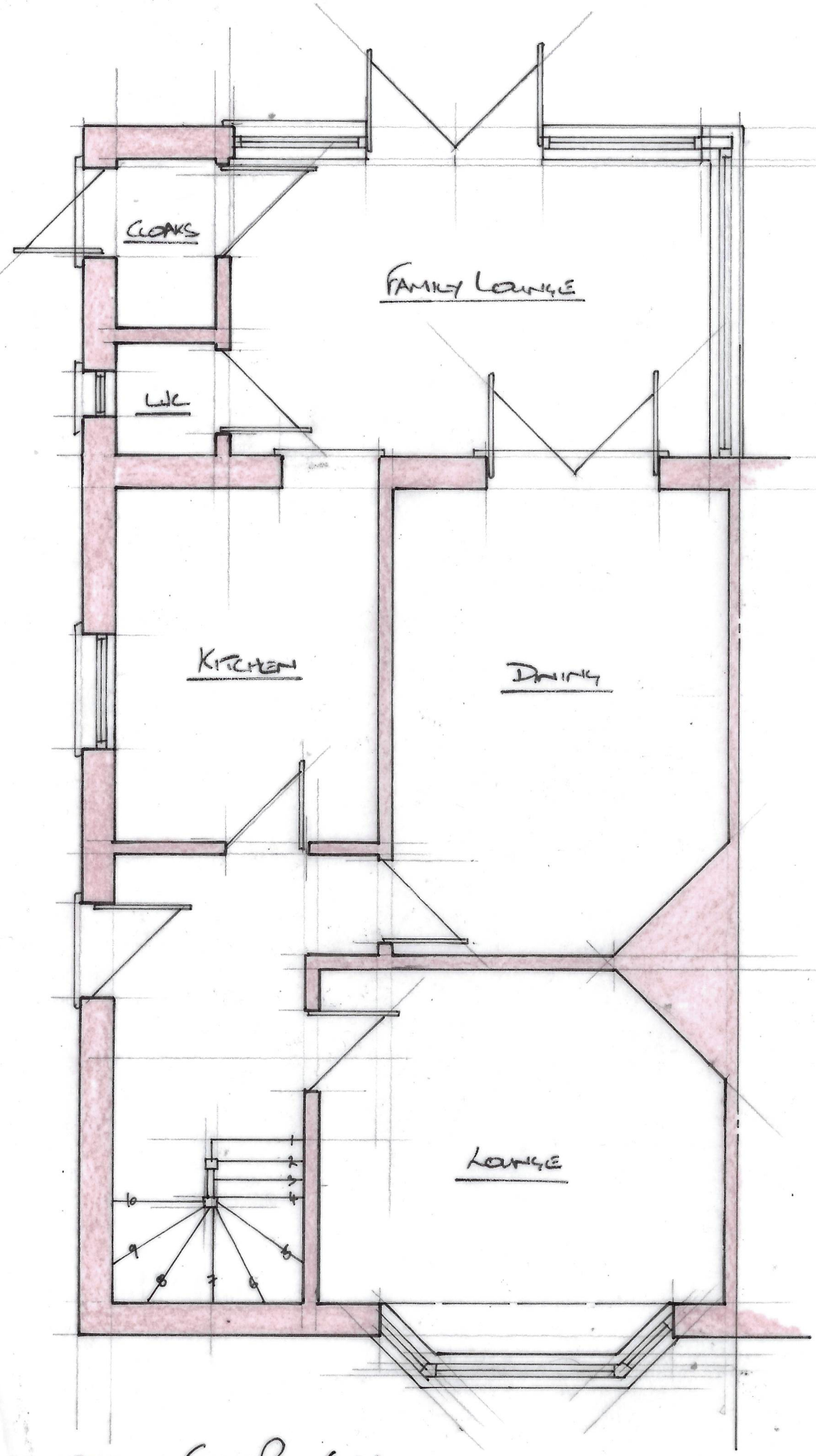

GROUND FLOOR PLAN (1:50)

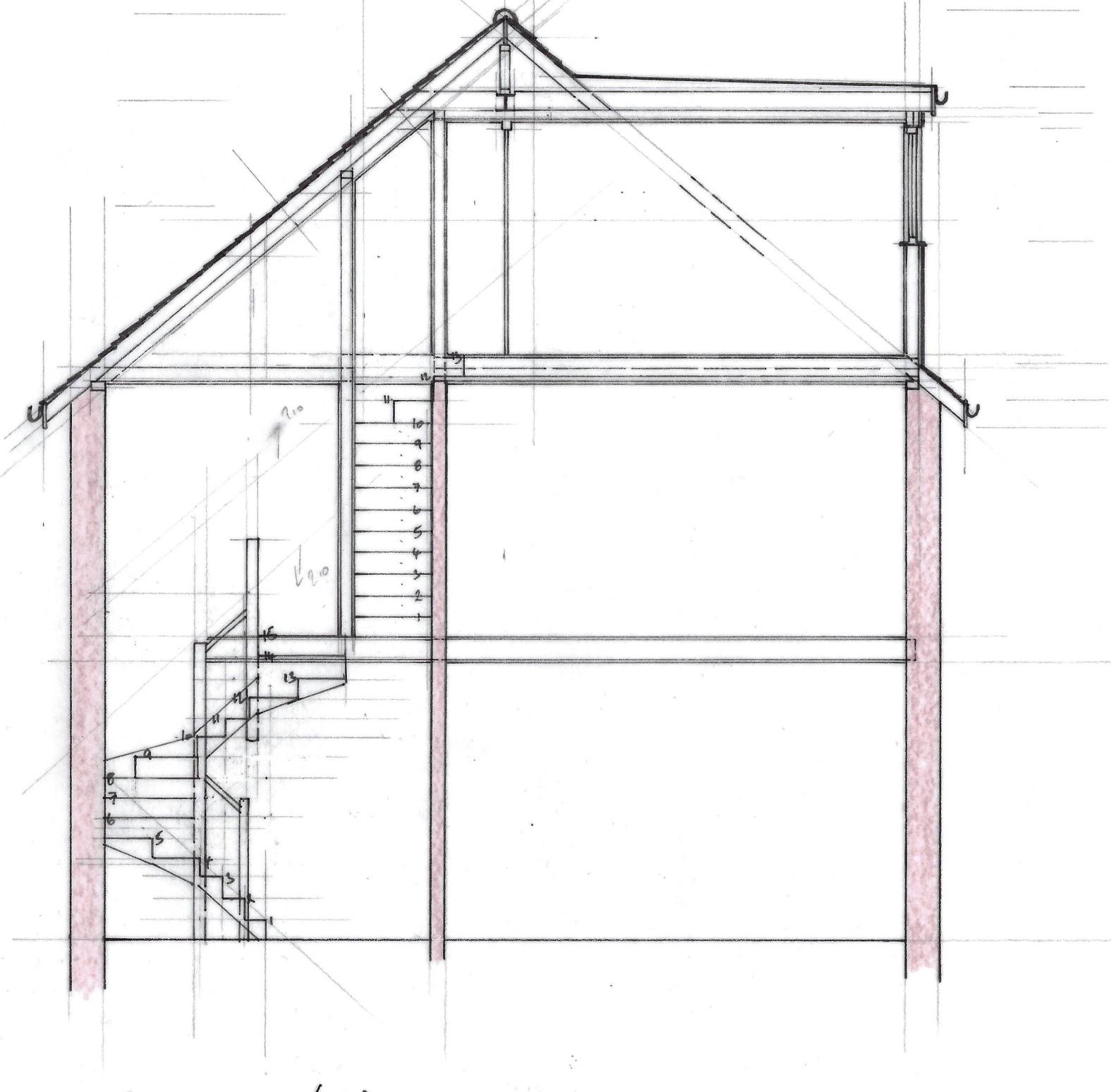

SECTION X-X (1:50)

0m 1m 2m

1:50 (A3)

127 KINGS ROAD, LANCING

PROPOSED ROOF ROOM - GROUND FLOOR PLAN + SECTION X-X 1:50 127KR/01