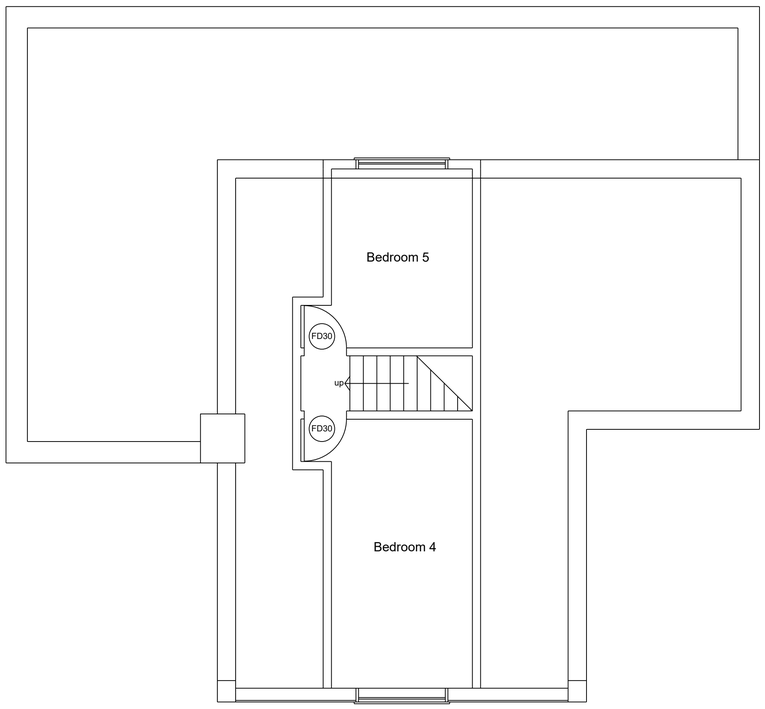

Second floor plan - proposed

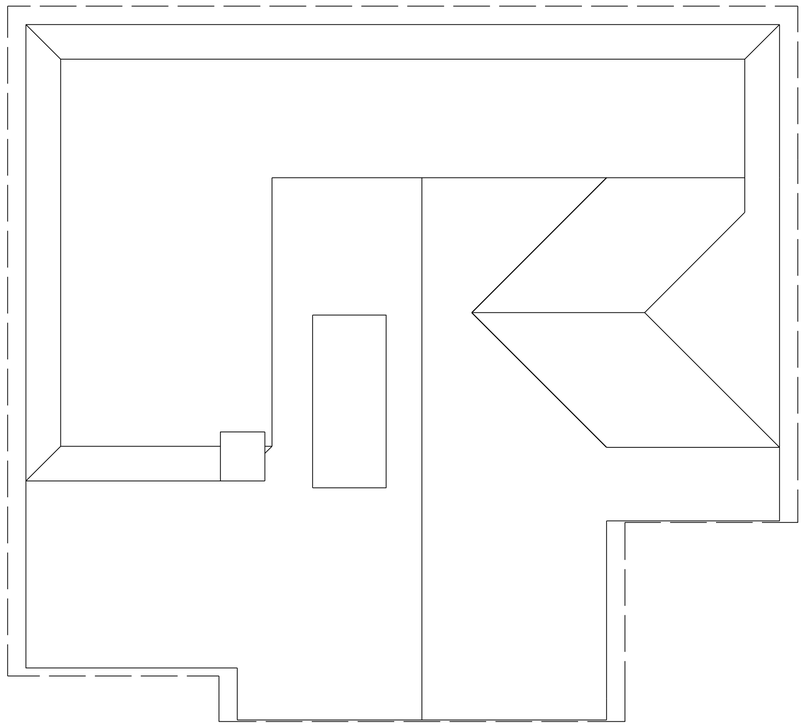

Roof plan - proposed

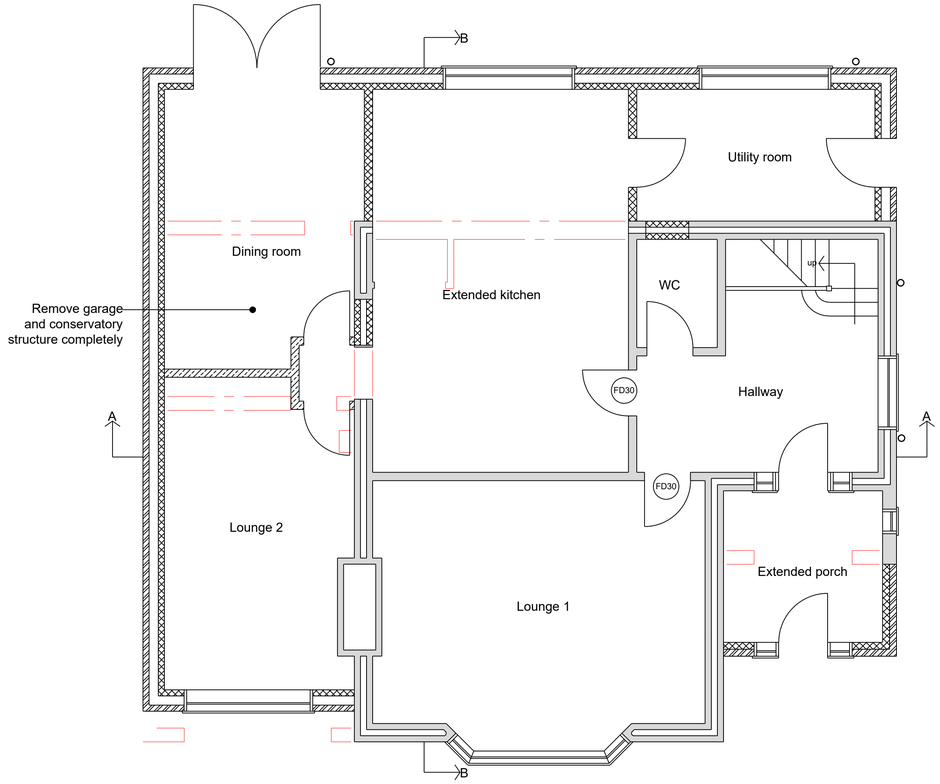

Ground floor plan - proposed

Existing masonry walls
Proposed facing brick walls
Proposed blockwork walls
Existing masonry walls removed
Existing stud walls
Proposed stud walls
Proposed stud walls with tiled finish
Proposed r/w downpipes

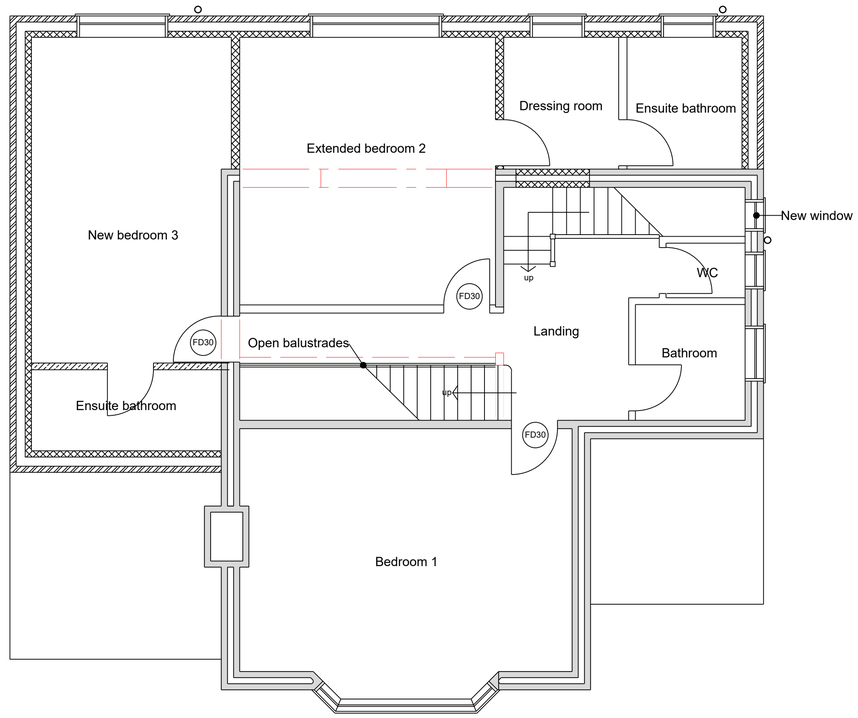

First floor plan - proposed

0 1 2 3 4 5 6 7 8 9 10 m.

Notes

1. All dimensions must be checked on site and not scaled from this drawing.
3. All dimensions in mm unless stated otherwise.
4. Plans should be approved by local authority building control prior to commencement of work.
5. This drawing is copyright.

Rev	Date	Drw	Revision or reason for Issue
A	24/03/26	MM	Amendments as agreed

Scale/ North Point

0 1m 2m

MARTIN McCURDY ARCHITECTURE
5 Chanctonbury Road, Hove, East Sussex, BN3 6EL
T: 01273 325341 E:martin@mccurdyarchitecture.com
W: www.mccurdyarchitecture.com

Client
Adam & Karen Houlgate

Project Title
Oakdene, Old Salts Farm Road, Lancing, West Sussex, BN15 8JQ

Drawing Title
Side & rear extensions
Householder Planning application

Scale @ A1
1:50

Drawing Status
Application submitted

Drawing number
0583-25-03 Rev A

C:\Users\Martin\OneDrive\Documents\loft&other designwork\Oakdene\CAD Drawings\Oakdene - Draft V12 Planning application final Rev A - 24 03 2026.dwg