A PROPOSED ADDITIONAL 1ST FLOOR TO THE EXISTING BUNGALOW AT
39 ABBEY ROAD, SOMPTING, BN15 OAD

May 2024

Drawing no:JB 475/ Planning Application 04A

rev A: design of 1st floor amended to be gabled both sides



PROPOSED GROUND FLOOR AND SITE PLAN 1:100

Internal area of ground floor : 62m.sq

Site Area : 446m.sq

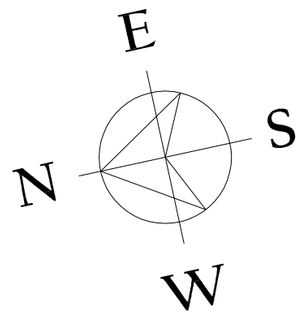

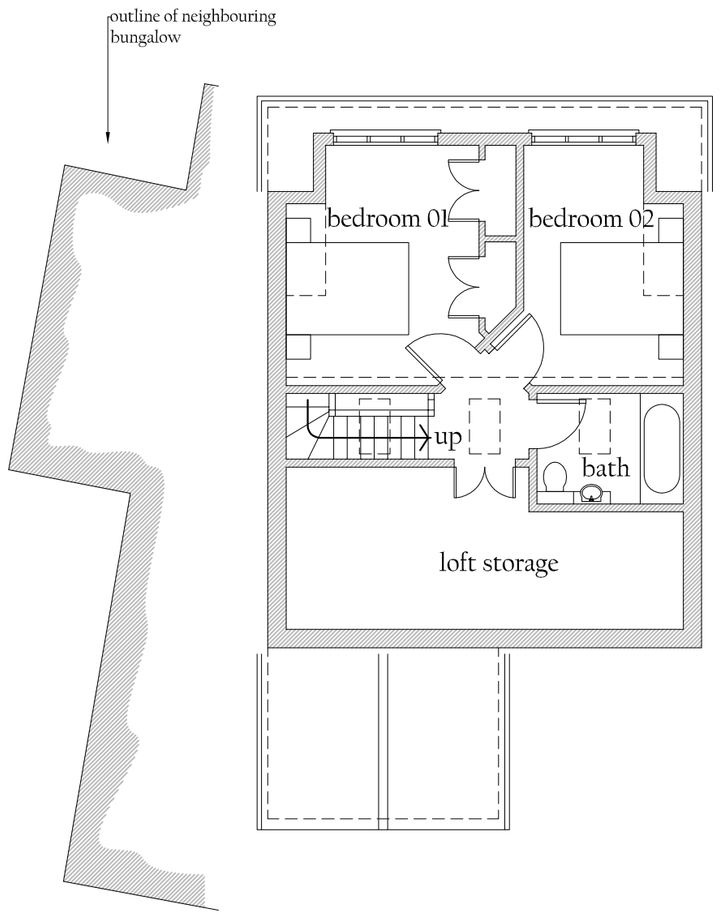

PROPOSED FIRST FLOOR PLAN 1:100

Internal area of 1st floor : 33.65m.sq

Gross internal area : 95.65m.sq (not including garage)

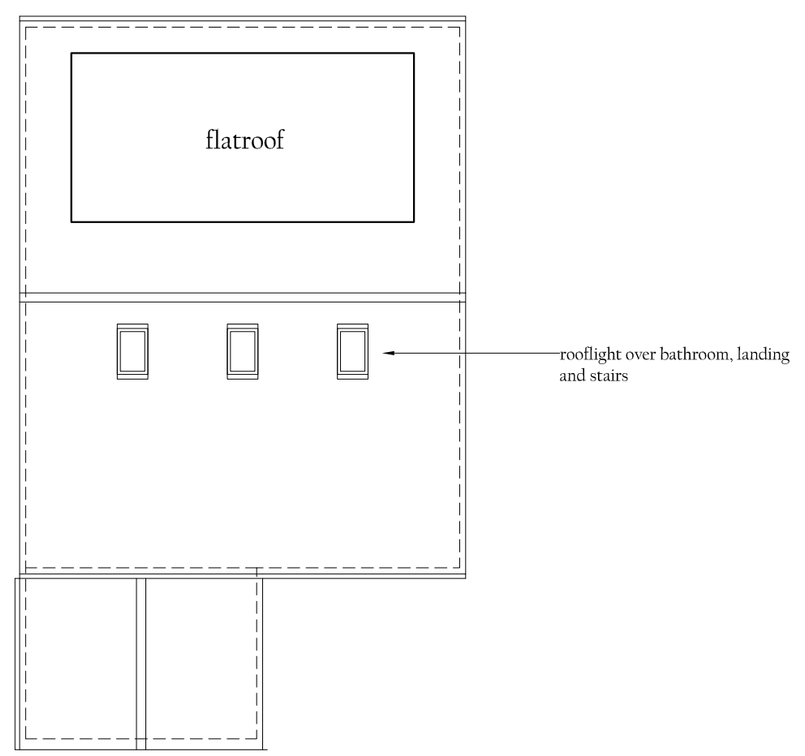

PROPOSED ROOF PLAN 1:100

0 1 2 3 4 5

SCALE BAR 1:100

JAMES BRECKELL : ARCHITECT : ARB : RIBA

89 Old Fort Road, Shoreham by Sea, BN43 5HA, Tel 07733 268 297, Email: james@breckell.co.uk