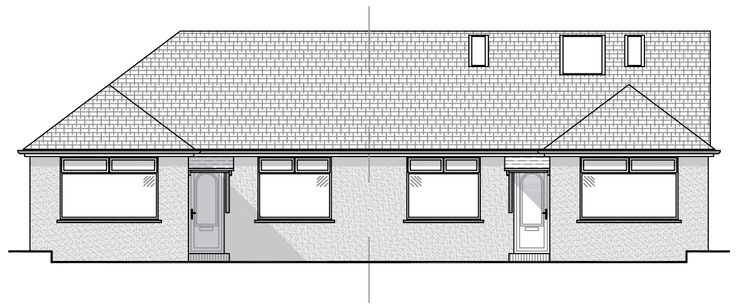

Existing Front (North) Elevation (Scale 1:100)

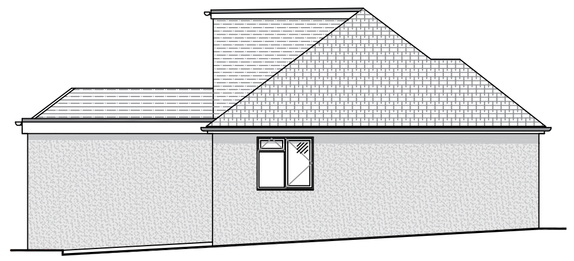

Existing Side (East) Elevation (Scale 1:100)

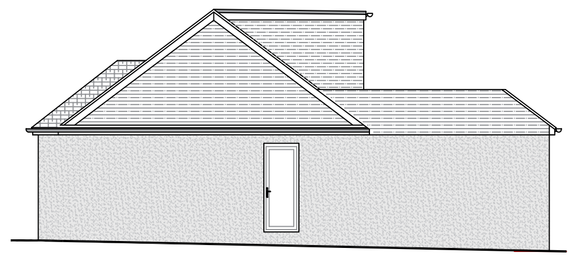

Existing Side (West) Elevation (Scale 1:100)



Existing Rear (South) Elevation (Scale 1:100)

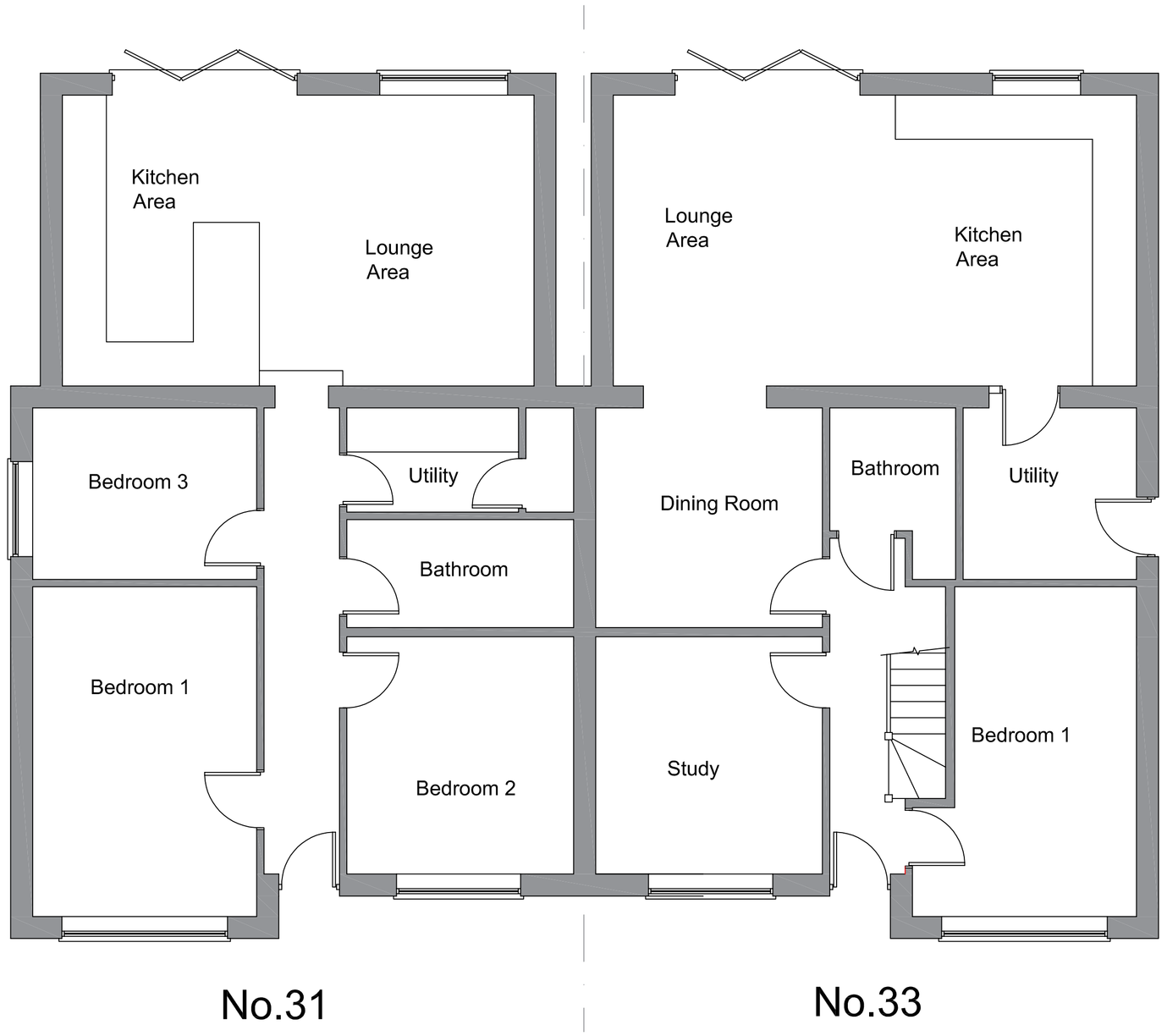

Existing Ground Floor Plan (Scale 1:50)

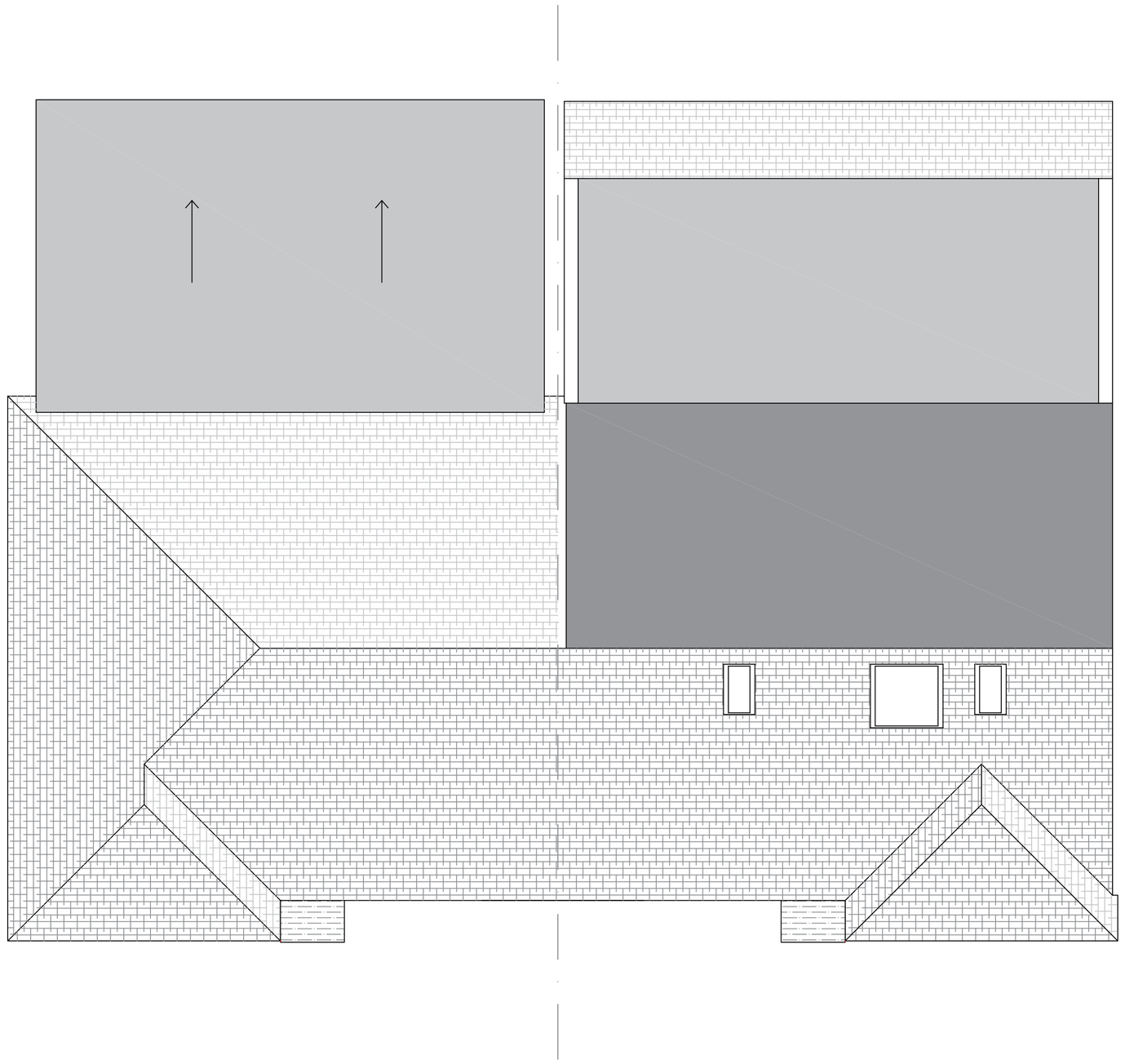

Existing Roof Plan (Scale 1:50)

Scale Bar (1:100)

0m 5m 10m

Scale Bar (1:50)

0m 5m

A	Aug 2020	Orientation added

revisions

DOWNSVIEW ASSOCIATES
Chartered Surveyors

Little Acorns, Hampers Lane, Storrington, West Sussex, RH20 3HZ
Tel: 01903 742827 Mob: 7525 844465
Email: info@downsview-surveyors.co.uk

RICS

address
31 & 33 Valley Road
Sompting
Lancing
BN15 0JP

project
Proposed front extension to no. 31 & 33 Valley Road

title
Existing Layouts and elevations

scale:	date:	revision:
As noted @ A1	July 2020	A

drawing number
2020.276.01a