Planning Services, Adur District Council

Civic Centre,
Ham Road,
Shoreham-by-Sea,
West Sussex,
BN43 6PR

Tel : (01273) 263222 (calls may be recorded)
website : www.adur.gov.uk
e-mail : developmentcontrol@adur.gov.uk

ADUR DISTRICT COUNCIL

ADUR DISTRICT COUNCIL
PLANNING DIVISION
PLAN No. AD/0236/08
01 MAY 2008

Application for consent to display an advertisement(s). Town and Country Planning (Control of Advertisement) Regulations 2007

Publication of planning applications on council web sites
Please note that with the exception of applicant contact details and Certificates of Ownership, the information provided on this application form and in supporting documents may be published on the council's website.
If any other information that is provided as part of the application which falls within the definition of personal data under the Data Protection Act and is not to be published on the council's website, please contact the council's planning department.

1. Applicant Name, Address and Contact Details

Title: Mr | First name: Ken | Surname: Benham

Company name: Sussex County FA

Street address: Sussex County FA
Culver Road

Town/City: Lancing
County:
Country: England
Postcode: BN15 9AX

	Country Code	National Number	Extension Number
Telephone number:	+44	01903753547	
Mobile number:			
Fax number:			

Email address:

Are you an agent acting on behalf of the applicant? (•) Yes ( ) No

2. Agent Name, Address and Contact Details

Title: Ms | First Name: Beth | Surname: Bosteels

Company name: Gould & Co

Street address: Suite 2 Grosvenor Hall
Bolnore Road

Town/City: Haywards Heath
County: West Sussex
Country: England
Postcode: RH16 4BX

	Country Code	National Number	Extension Number
Telephone number:	+44	01444452604	
Mobile number:			
Fax number:	+44	01444459088	

Email address: bb@gouldco.co.uk

3. Site Address Details

Full postal address of the site (including full postcode where available)

House: 0 Suffix:

House name: Sussex County Football Association Headquarters

Street address: Culver Road

Town/City: LANCING

County: West Sussex

Postcode: BN15 9AX

Description of location or a grid reference
(must be completed if postcode is not known):

Easting: 518131

Northing: 104654

Description:

4. Pre-application Advice

Has assistance or prior advice been sought from the local authority about this application? ( ) Yes (•) No

5. Neighbour and Community Consultation

Have you consulted your neighbours or the local community about the proposal? ( ) Yes (•) No

6. Council Employee / Member

Is the applicant or agent related to any member of staff or elected member of the council? ( ) Yes (•) No

7. Description of Proposed Advertisement(s)

Please describe the proposed advertisement(s):

Blue "Sussex County Football Association" sign to stand, together with sponsors signs either side.

How many of the following type of advertisements are you applying for?

Fascia sign(s) 47 Projecting or hanging sign(s) 0 Hoarding(s) 0 Other 0

8. Advertisement Display

Is the advertisement(s) you are applying for already in place? ( ) Yes (•) No

Is an existing advertisement(s) to be removed and replaced by the advertisement(s) in this proposal? ( ) Yes (•) No ( ) Not Applicable

Will the proposed advertisement(s) project over a footpath or other public highway? ( ) Yes (•) No

9. Advertisement(s) Period

Please state the period of time for which consent is sought for the advertisement

From: 01/06/2008 To: 01/06/2108

10. Interest in the Land

Does the applicant own the land or buildings where the adverts are to be placed? (•) Yes ( ) No

SIGNS 1 TO 17:

11 (a). Details of Proposed Advertisement(s) - Fascia Sign

What is the height from the ground to the base of the advertisement (in metres)? 4.2 m

What is the maximum projection of the advertisement from face of building (in metres)? 0 m

What are the dimensions of the proposed advertisement? Height: 0.7 x Width: 1.4 x Depth: 0 metres

What materials will the sign be made of?

Aluminium fascia board with aluminium sign bolted on or plastic letters stuck onto fascia.

What is the maximum height of any of the individual letters and symbols (in centimetres)? TBC cm

The colour of text and background:

TBC

Will the sign be illuminated? ○ Yes ◉ No

Will the sign be illuminated internally or externally? ○ Internally ○ Externally

Illuminance Levels: cd/m²

Will the illumination be static or intermittent? ○ Static ○ Intermittent

SIGNS 18 TO 27:

11 (a). Details of Proposed Advertisement(s) - Fascia Sign

What is the height from the ground to the base of the advertisement (in metres)? 4.2 m

What is the maximum projection of the advertisement from face of building (in metres)? 0 m

What are the dimensions of the proposed advertisement? Height: 0.7 x Width: 1.4 x Depth: 0 metres

What materials will the sign be made of?

Aluminium fascia board with aluminium sign bolted on or plastic letters stuck onto fascia.

What is the maximum height of any of the individual letters and symbols (in centimetres)? 60 cm

The colour of text and background:

Blue (club colour) letters on an off-white background

Will the sign be illuminated? ○ Yes ◉ No

SIGNS 28 TO 47:

11 (a). Details of Proposed Advertisement(s) - Fascia Sign

What is the height from the ground to the base of the advertisement (in metres)? 4.2 m

What is the maximum projection of the advertisement from face of building (in metres)? 0 m

What are the dimensions of the proposed advertisement? Height: 0,7 x Width: 1.4 x Depth: 0 metres

What materials will the sign be made of?

Aluminium fascia board with aluminium sign bolted on or plastic letters stuck onto fascia.

What is the maximum height of any of the individual letters and symbols (in centimetres)? TBC cm

The colour of text and background:

TBC

Will the sign be illuminated? ○ Yes ◉ No

Will the sign be illuminated internally or externally? ○ Internally ○ Externally

Illuminance Levels: cd/m²

Will the illumination be static or intermittent? ○ Static ○ Intermittent

12. Site Visit

Can the site be seen from a public road, public footpath, bridleway or other public land? (•) Yes ( ) No

If the planning authority needs to make an appointment to carry out a site visit, whom should they contact? (Please select only one)

(•) The agent ( ) The applicant ( ) Other person

13. Declaration

I/we hereby apply for planning permission/consent as described in this form and the accompanying plans/drawings and additional information. ☒

Date 30/04/2008

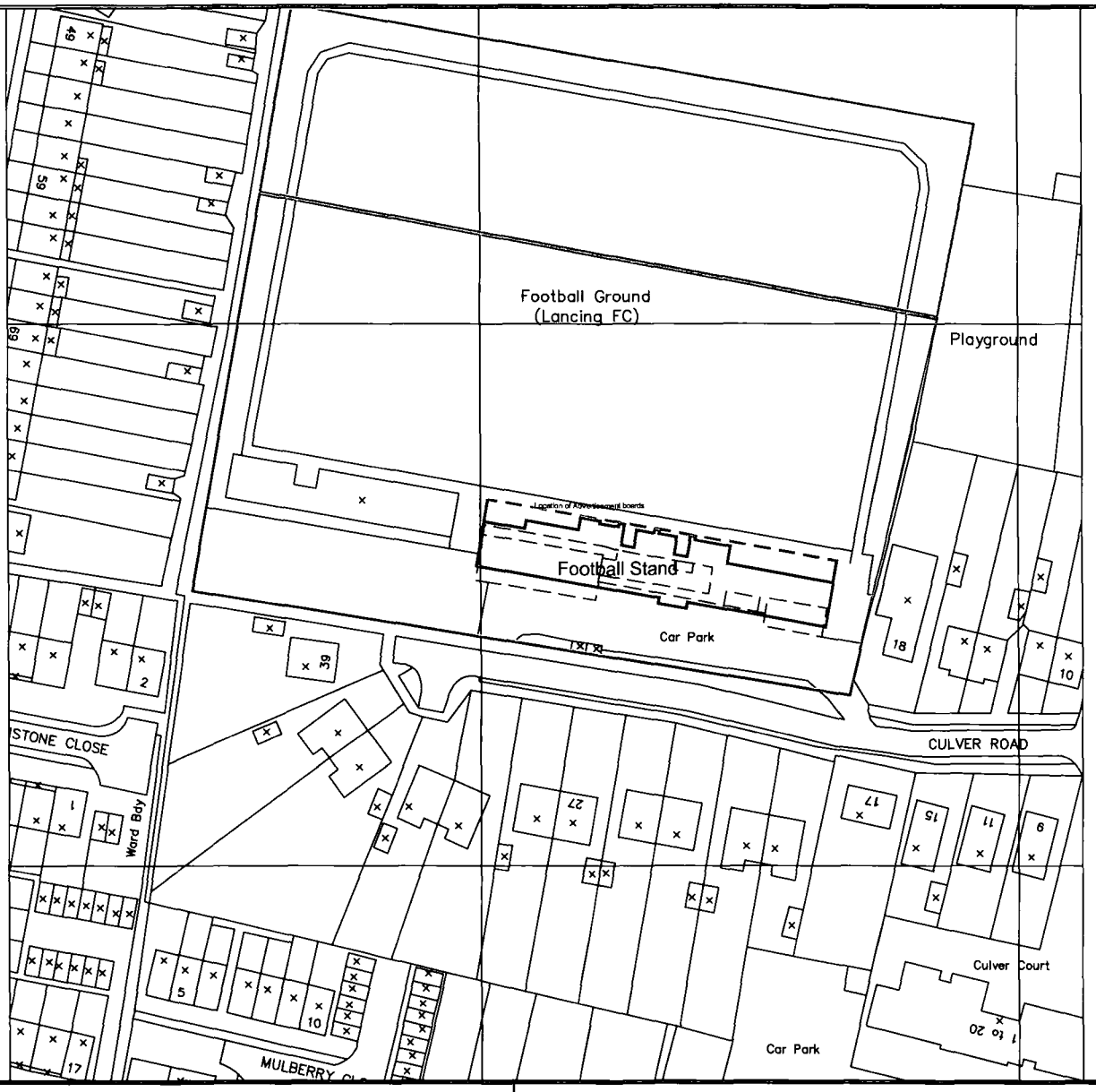

PLANNING DEPARTMENT
RECEIVED
01 MAY 2008
DATE
PLAN No. AB/2348/08

Gould
AND COMPANY
CHARTERED SURVEYORS

Job Title
Culver Road
Lancing
West Sussex BN15 9AX

Drawing Title
Location Plan

Drawn LB

Date 30.04.08

Client Sussex F.A.

Scale 1:1250

No. H2156/502

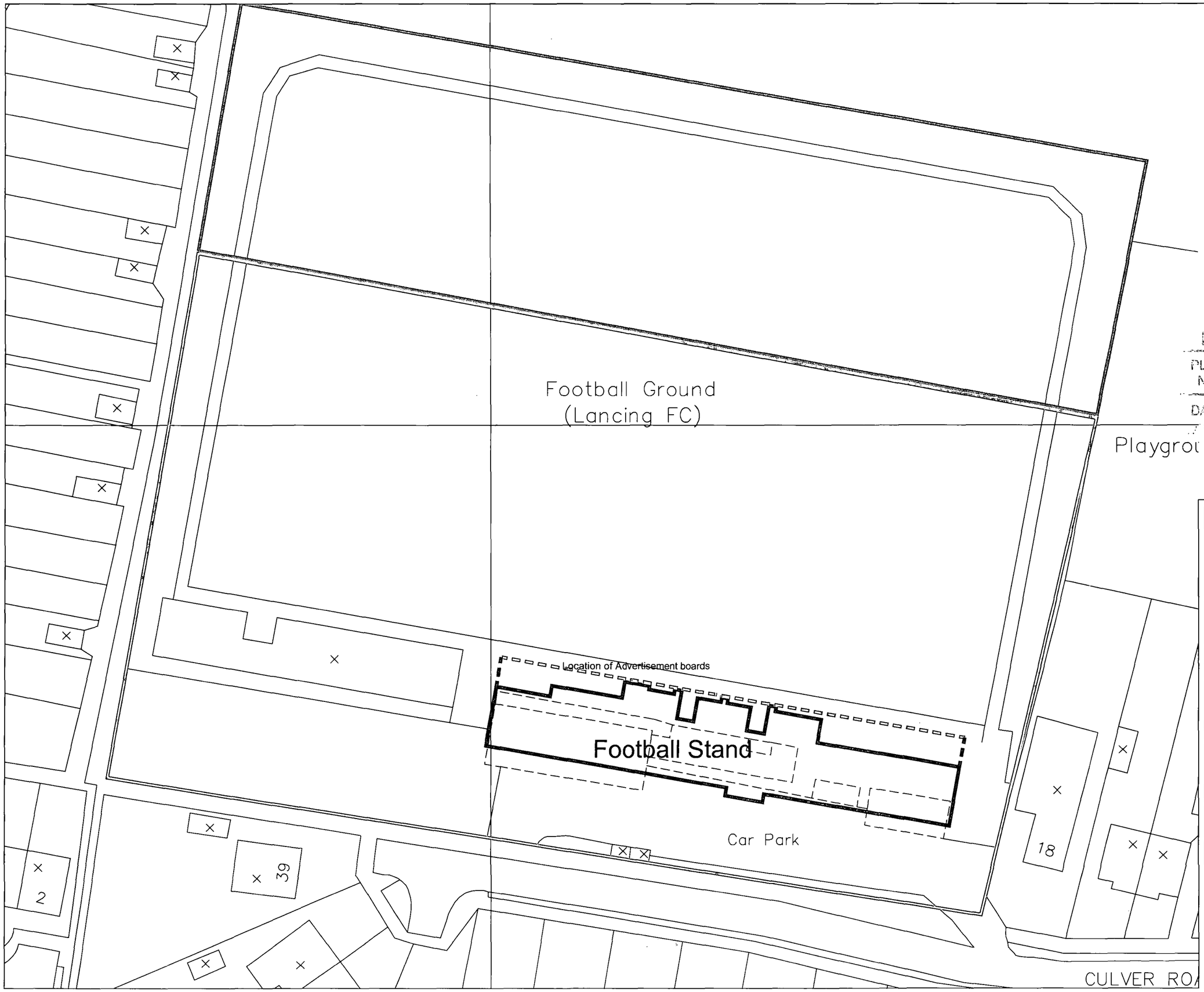

PLANNING D

PLAN No. Anc6236/08

DATE 01 MAY 2008

REV.	REVISION NOTE	REV.DATE	REV.BY

Note: No dimensions are to be scaled from this drawing. All dimensions stated must be checked on site. Errors, discrepancies and inconsistencies must be notified to the Contract Administrator immediately.

Client:
Sussex F.A.
Culver Road
Lancing
West Sussex BN15 9AX

Site Address:
Sussex County FA Headquarters
Culver Road
Lancing
West Susssex BN15 9AX

Drawing No.	Rev.	Scale:	Scale checked by:
H2156/501		1/500	

Drawing Title: Site Plan

Drawn by: LB

Date drawn: 30.04.08

Gould AND COMPANY CHARTERED SURVEYORS

Suite 2, Grosvenor Hall, Bolnore Road
Haywards Heath, West Sussex RH16 4BX
Tel: (01444) 452 604 Fax: (01444) 456 880
e-mail: hh@gouldco.co.uk

Museum House, Museum Street
London WC1A 1JT
Tel: (020) 7637 8951 Fax: (020) 7636 0850
e-mail: lon@gouldco.co.uk

www.gouldco.co.uk

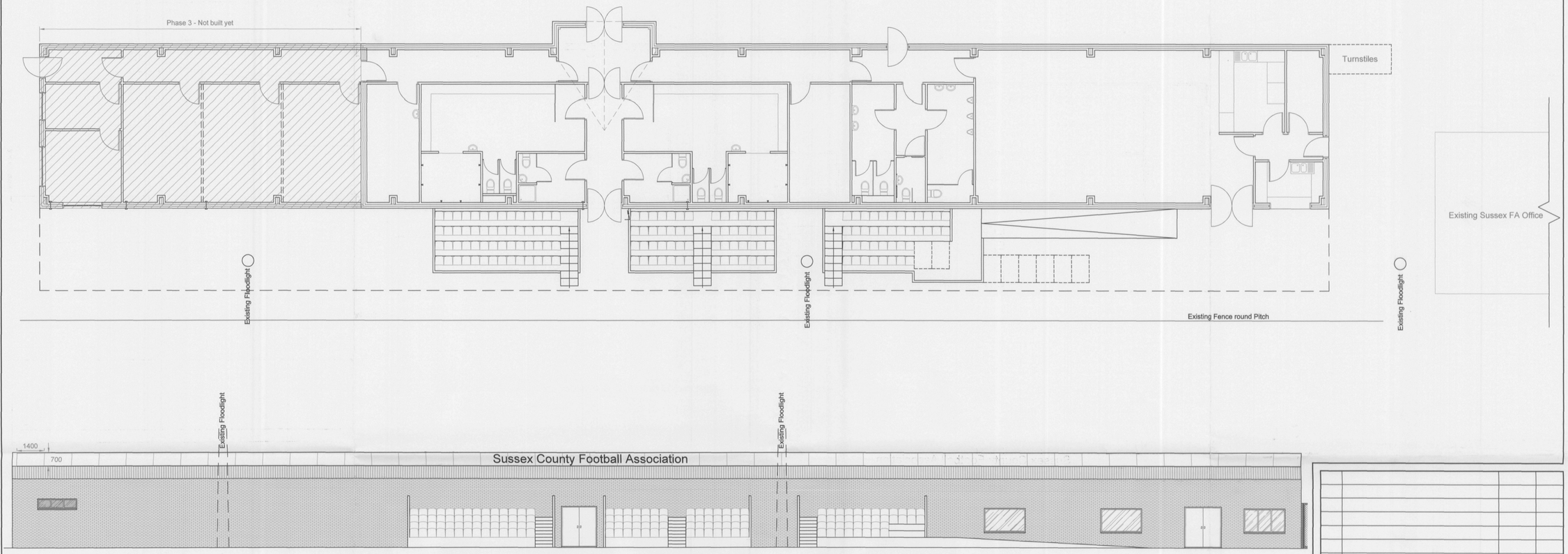

Proposed North Elevation

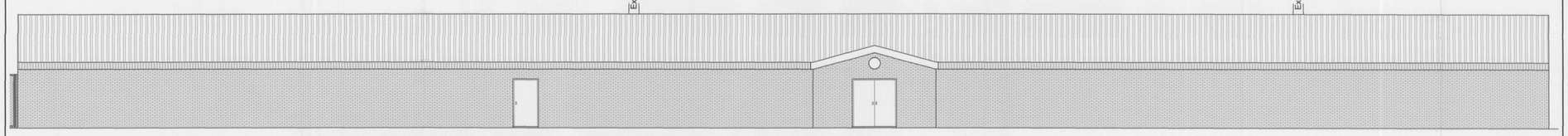

Proposed South Elevation

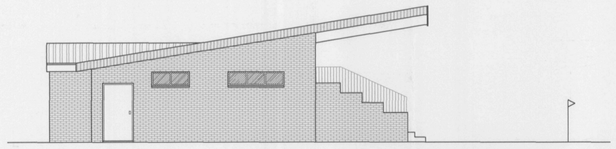

Proposed East Elevation

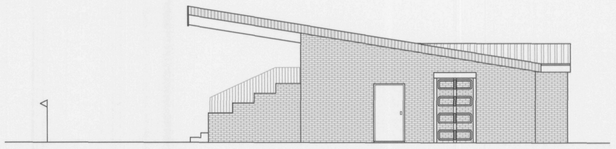

Proposed West Elevation

REV.	REVISION NOTE	REV.DATE	REV.BY

Note: No dimensions are to be scaled from this drawing. All dimensions stated must be checked on site. Errors, discrepancies and inconsistencies must be notified to the Contract Administrator immediately.

Client:
Sussex F.A. Ltd
Lancing Football Club
Culver Road, Lancing
West Sussex BN15 9AX

ADUR DISTRICT COUNCIL
PLANNING DIVISION
PLAN No. AWD/2348
DATE RECEIVED 01 MAY 2008

Site Address:
Sussex County FA Headquarters
Culver Road
Lancing
West Sussex BN15 9AX

Drawing No.	Rev.	Scale:	Scale checked by:
H2156/500	-	1/100	

Drawing Title:
Advertisement boards to Stand
Plans and Elevations
Proposed Advertisement boards

Drawn by: LB

Date drawn: 30.04.08

Gould AND COMPANY
CHARTERED SURVEYORS

Suite 2, Grosvenor Hall, Bolnore Road
Haywards Heath, West Sussex RH16 4BX
Tel: (01444) 452 604 Fax: (01444) 459088
e-mail: hh@gouldco.co.uk

Museum House, Museum Street
London WC1A 1JT
Tel: (020) 7637 8951 Fax: (020) 7636 0850
e-mail: lon@gouldco.co.uk

www.gouldco.co.uk