From: Rex Adams | RJA Planning & Building Consultants Ltd
Sent: 10 June 2019 15:17
To: 'Dawn Ayres'
Subject: RE: AWDM/0944/19
Attachments: 15571-Loc.pdf; 19743-01.pdf

Flag Status: Flagged

Hi Dawn,

Revised drawings attached. The chimney has already been removed when the loft conversion was carried out. I have added the road name to the location plan. The roof plans are already shown on the existing and proposed first floor plans.

Regards

Rex

rja Planning & Building Consultants Ltd

Rex Adams MCIAT, ICIOB
RJA Planning & Building Consultants Ltd
1st Floor
10 High Street
Shoreham-By-Sea
West Sussex
BN43 5DA

Tel: 01273 467297
Mobile: 07971375739
Email: rex@rjapbc.co.uk
Skype: rjapbc
www.rjapbc.co.uk

To review our current Privacy Statement and to understand how RJAPBC Ltd collects and uses information, please click here

Now accepting Barclays Pingit

Now accepting all major credit & debit cards for payment



Scan for Mecard contact details

This email and any attachments are confidential to the intended recipient and may also be privileged. If you are not the intended recipient please delete it from your system and notify the sender. You should not copy it or use it for any purpose nor disclose or distribute its contents to any other person.

From: Dawn Ayres <dawn.ayres@adur-worthing.gov.uk>
Sent: 10 June 2019 14:53
To: RJA Planning & Building Consultants Ltd <rex@rjapbc.co.uk>
Subject: AWDM/0944/19

Mr Adams

Please see the attached letter in relation to your recent Planning application.

Regards

Dawn Ayres
Technician, Adur & Worthing Councils
Phone: 01903221391
Email: dawn.ayres@adur-worthing.gov.uk
Website: www.adur-worthing.gov.uk
Address: Planning Services, Portland House
44 Richmond Road
Worthing
West Sussex
BN11 1HS

This email and any attachments are confidential and intended solely for the persons addressed. If it has come to you in error please send it back to us, and immediately and permanently delete it. Do not use, copy or disclose the information contained in this message or in any attachment. Whilst every care has been taken to check this e-mail for viruses, it is your responsibility to carry out checks upon receipt.

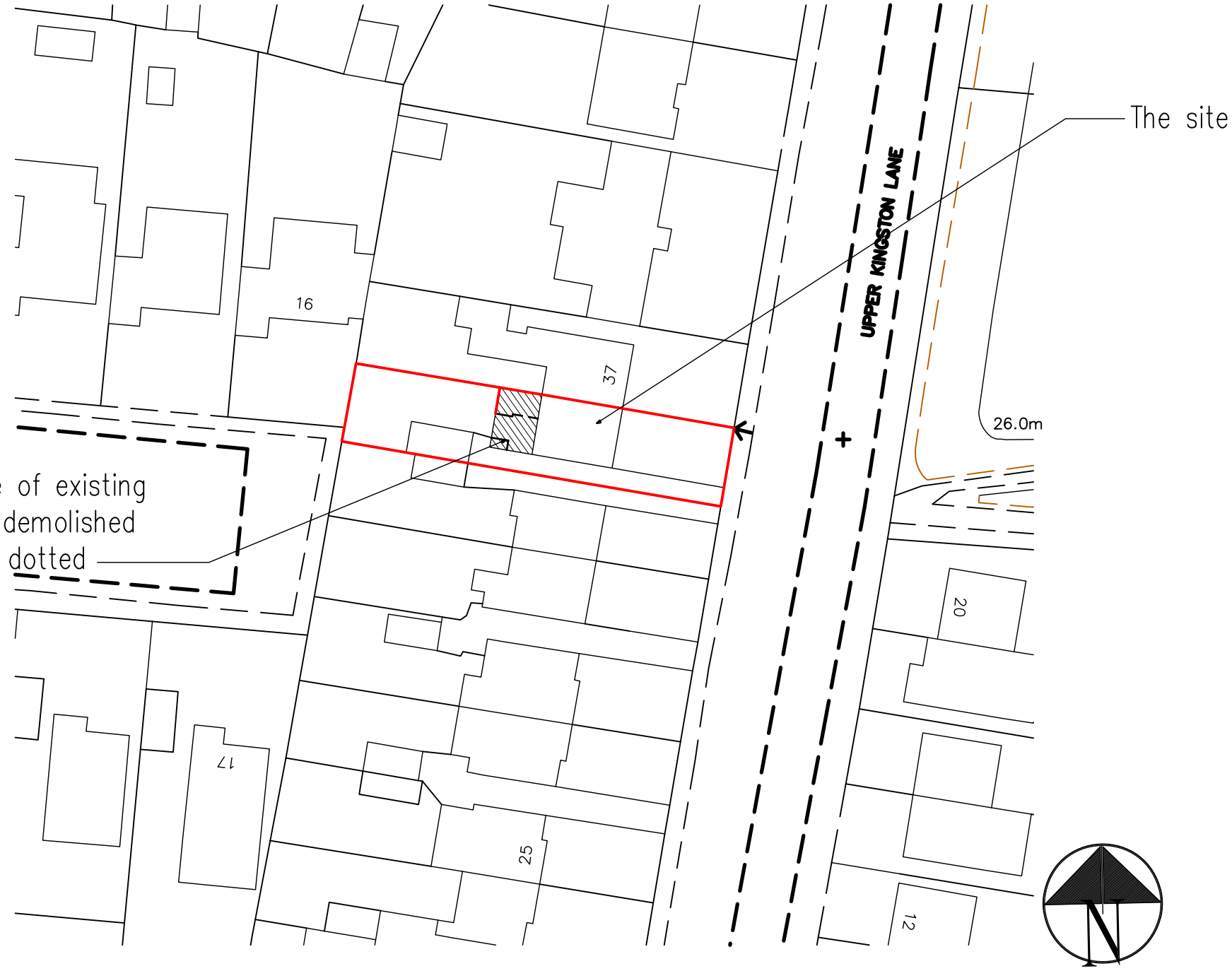

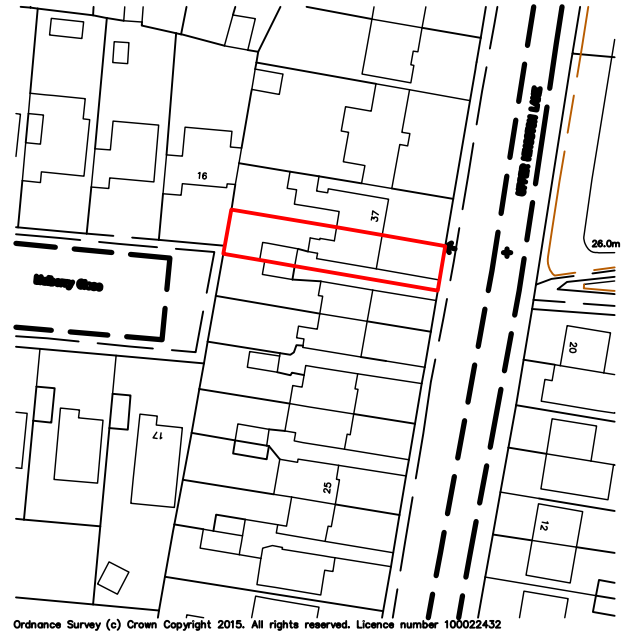

Ordnance Survey (c) Crown Copyright 2015. All rights reserved. Licence number 100022432

Location Plan
1:1250

Block Plan
1:500

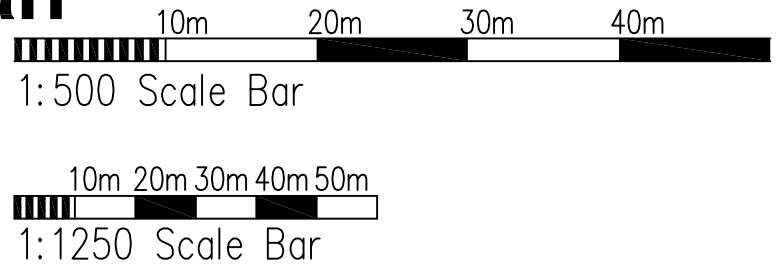

Copyright of:
RJA Planning & Building Consultants Ltd.
1st Floor, 10 High Street
Shoreham-By-Sea
West Sussex
BN43 5DA

Tel: 01273 467297
Mob: 07971375739
Email: rex@rjapbc.co.uk

Project:
35 Upper Kingston Lane
Shoreham-By-Sea

Title:
Block & Location Plans

Client:
Mr Render & Ms Marshall

Scale:
1:500, 1:1250

Date: 09.11.15

Drawn:

Drg. No. 15571-Loc

Rev'n A



East Elevation



South Elevation

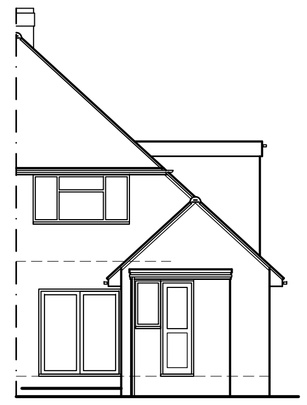

West Elevation

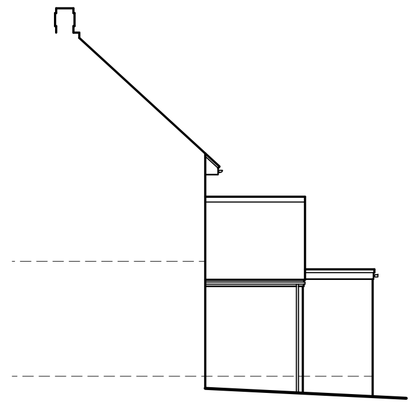

NorthElevation

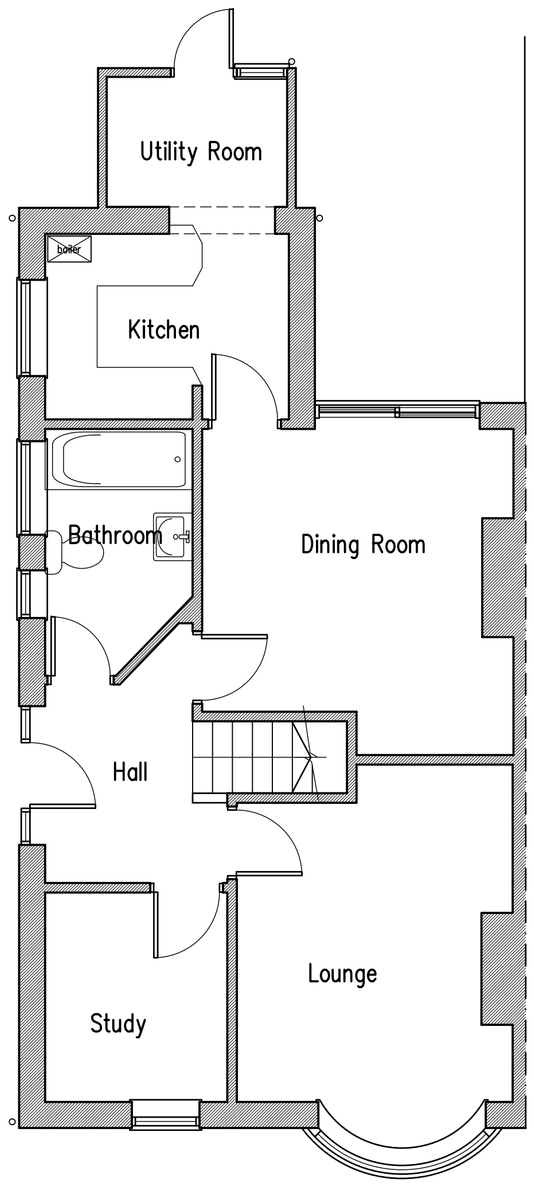

Ground Floor Plan

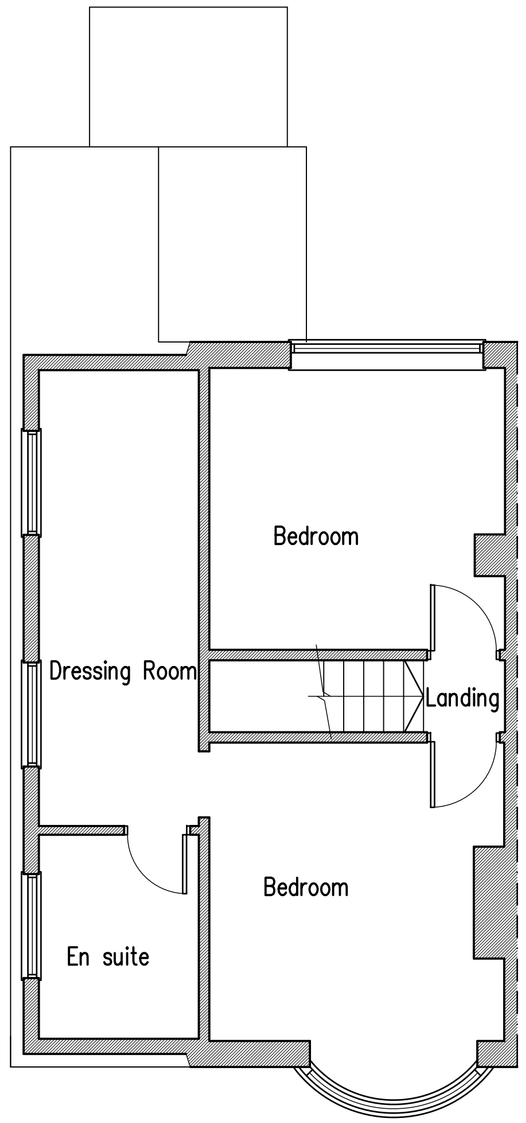

First Floor Plan

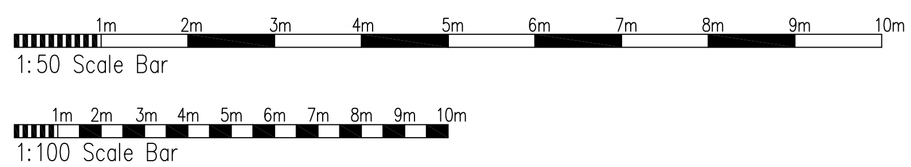

Proposed Single Storey Rear Extension At: 35 Upper Kingston Lane, Shoreham-By-Sea, West Sussex

rja Planning & Building Consultants Ltd.
1st Floor
10 High Street
Shoreham-By-Sea
West Sussex BN43 5DA
t: 01273 467297 mob: 07971 375739
e: rex@rjapbc.co.uk web: www.rjapbc.co.uk

Chartered Institute of Architectural Technologists

PROJECT: 35 Upper Kingston Lane, Shoreham-By-Sea, West Sussex

DRAWING TITLE: Existing Floor Plans & Elevations

CLIENT: Mr Render & Ms Marshall | DWG NO: 19743-01 | REVISION: A

SCALE: 1:50, 1:100 @ A1 | DATE: 07.06.19 | DRAWN: rex