Proposed ground and first floor extension to the rear elevation, 1st floor extension and remodeling of the front elevation and internal alterations at No.6 The Burrells, Shoreham-by-Sea, BN43 5HF

Drawing no: 368/06/ planning
revision A
July 2015

Applicants: Mr and Mrs Penhallows

ADUR & WORTHING
PLANNING SERVICES
PLAN AWDM/ 1009/15
DATE VALID 22/7/15

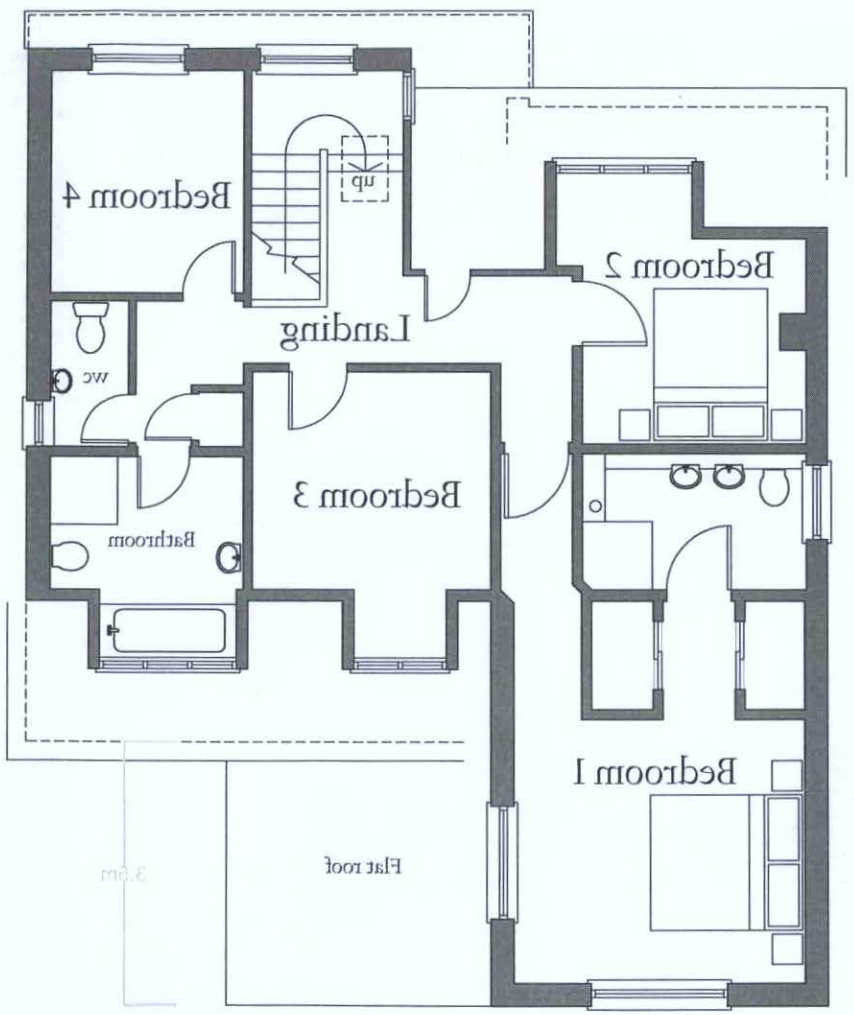

PROPOSED FIRST FLOOR PLAN 1:100

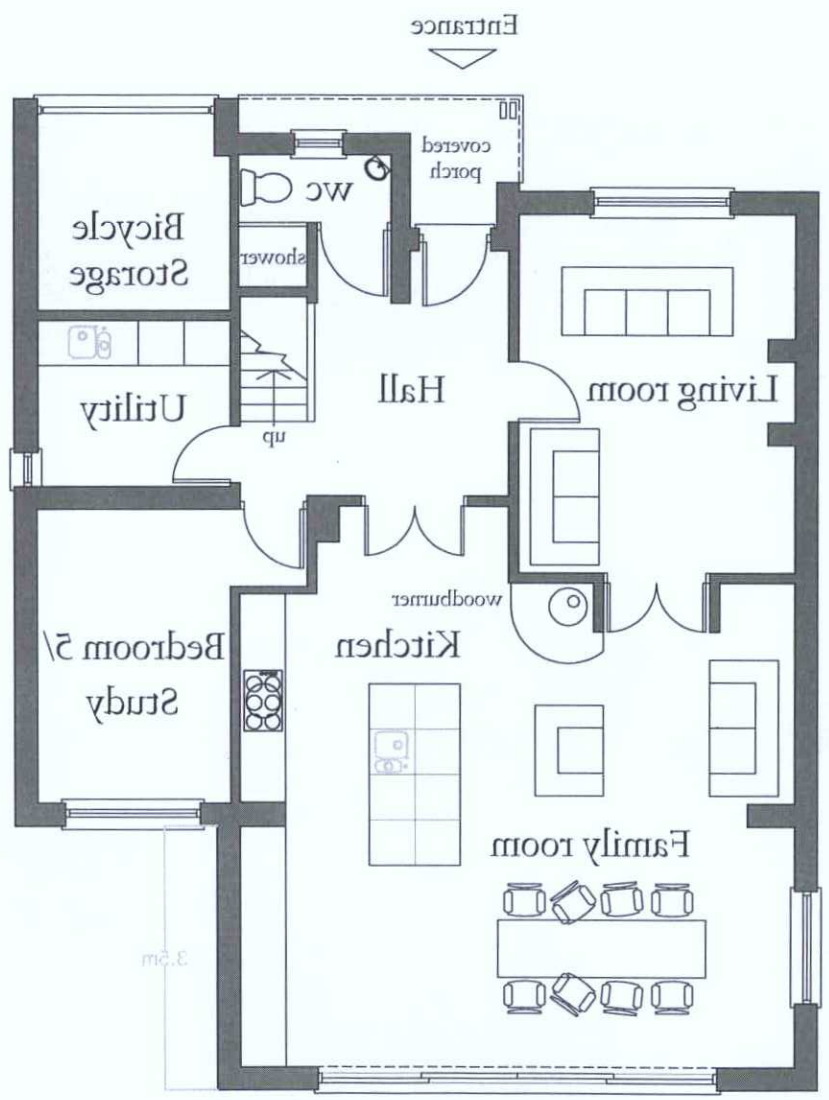

PROPOSED GROUND FLOOR PLAN 1:100

0 1 2 3 4 5

SCALE BAR 1:100

PROPOSED PLANS 1:100

JAMES BRECKELL :ARCHITECT: ARB : RIBA

Adur Business Centre
Little high Street
Shoreham by Sea
BN43 5EG
Tel 01273 467 621
Email: james@breckell.co.uk
Website: www.breckell.co.uk